

GRUPO 24 24 SISTEMA ALIMENTAC

GROUP 24 24 FUEL SYSTEM

GRUPO 24 24 SYSTEMA D ALIMENT

COMPOSICION.....COMPOSITION.....COMPOSITION

DENOMINACIO	DESCRIPTION	DENOMINATION	HOJA PAGE PAGE
CARBURADOR 4C	CARBURETTER 4C	CARBURETTER 4C	91
CARBURADOR 6C	CARBURETTER 6C	CARBURETTER 6C	94
ADAPTADORES CARBU 4C	CARBURETTER ADAPT 4C	ADAPTEUR CARBURET 4C	95
BOMBA DISTRIBUCIO 4C	DISTRIBUTOR PUMP 4C	POMPE D INJECTION 4C	96
BOMBA DISTR 4C TURBO	DISTRIBUTOR 4C TURBO	POMPE D INJ 4C TURBO	97
BOMBA DISTRIBUCIO 6C	DISTRIBUTOR PUMP 6C	POMPE D INJECTION 6C	98
TURBO 4C	TURBO 4C	TURBO 4C	99
PALANCAS Y VA 38 LIG	LEVER AND RODS 38LIG	LEVIER ET TIM 38 LIG	100
PALANCAS Y VARI 4C G	LEVER AND RODS 4C P	LEVIER ET TIMON 4C E	101
PALANCAS Y VARI 6C G	LEVER AND RODS 6C P	LEVIER ET TIMON 6C E	102
PALANCAS Y VARI 4C D	LEVER AND RODS 4C D	LEVIER ET TIMON 4C D	103
PALANCAS Y VARI 6C D	LEVER AND RODS 6C D	LEVIER ET TIMON 6C D	104
PALANCAS Y V 38LIG G	LEVER AND RODS 38L P	LEVIER ET TI 38LIG E	105
PALANCAS Y V 38 LI D	LEVER AND RODS 38L D	LEVIER ET TI 38LIG D	106
PALANCAS Y V 38LIG G	LEVER AND RODS 38L P	LEVIER ET TI 38LIG E	107
PALANCAS Y V 38 LI D	LEVER AND RODS 38L D	LEVIER ET TI 38LIG D	108
BOMBA DE COMBUS 4C G	FUEL PUMP 4C P	POMPE A ESSENCE 4C E	109
BOMBA DE COM 4C D 6C	FUEL PUMP 4C D 6C	POMPE A ESSE 4C D 6C	110
DECANTADOR Y FILTRO	SEDIMENTOR AND FILTR	CUYE DECANTATION	111
TUBERIAS COMBUS 38 G	FUEL PIPES 38 P	TUYAU DE COMBUS 38 E	112
TUBERIAS COMBU 109 G	FUEL PIPES 109 P P	TUYAU DE COMBU 109 E	113
TUBERTAS CO 38 LIG G	FUEL PIPES 38 LIG P	TUYAU DE CO 38 LIG E	114
TUBERTIAS COMBU 6C E	FUEL PIPES 6C P	TUYAU DE COMBU 6C E	115
TUB 38LIG SUP 109 D	FUEL 38LIG SUP 109 D	TUYAU 38LIG SUP 109D	116
TUBERTIAS COM 38LIG D	FUEL PIPES 38LIG D	TUYAU DE COM 38LIG D	117
TUBERI 109 ESP SUP D	FUEL 109 SPE SUP D	TUYAU 109 SPE SUP D	118
TUBERTIAS COMBUS 6C D	FUEL PIPES 6C D	TUYAU DE COMBUS 6C D	119
DEPOSITO DELANTERO G	FRONT FUEL TANK P	RESERV CARR AVANT E	120

GRUPO 04 04 SISTEMA ALIMENTAC

GROUP 04 04 FUEL SYSTEM

GROUP 04 04 SYSTEMA D ALIMENT

COMPOSICION.....COMPOSITION.....COMPOSICION

DENOMINACION	DESCRIPTION	DENOMINATION	HOJA PAGE PAGE
DEPOSITO DELANTERO D	FRONT FUEL TANK D	RESERV CARB AVANT D	121
DEPOSITO TRASERO G	REAR FUEL TANK P	RESERV CARB ARRIE E	122
DEPOSITO TRASERO D	REAR FUEL TANK D	RESERV CARB ARRIE D	123
BOCA DE LLENADO	FILLER TUBE	TUYAU TELESCOPIO	125
BOCA DE LLENADO 88LIG	FILLER TUBE 88 LIG	TUYAU TELESCOP 88LIG	126
FILTRO DE AIRE 4C G	AIR CLEANER 4C P	FILTRE A AIRE 4C E	127
FILTRO DE AIRE 4C D	AIR CLEANER 4C D	FILTRE A AIRE 4C D	128
FILTRO DE A 4C TURBO	AIR CLEANER 4C TURBO	FILTRE A AI 4C TURBO	129
FILTRO DE AIRE 6C	AIR CLEANER 6C	FILTRE A AIRE 6C	130
SISTEM RESPIRACION 6C	RESPIRATION SYSTE 6C	SYSTEME DE RESPIR 6C	131
COLECTORES 4C GASOLI	MANIFOLDS 4C PETROL	COLLECTEURS 4C ESSEN	132
COLECTORES 6C GASOLI	MANIFOLDS 6C PETROL	COLLECTEURS 6C ESSEN	133
COLECTORES 4C DIESEL	MANIFOLDS 4C DIESEL	COLLECTEURS 4C DIESE	134
COLECTORES 4C D TURB	MANIFOLDS 4C D TURBO	COLLECTEURS 4C D TUR	135
COLECTORES 6C DIESEL	MANIFOLDS 6C DIESEL	COLLECTEURS 6C DIESE	136
TUBOS CON BRIDA 88	SOCKET WITH FLANG 88	TUYAUS AVEC BRIDE 88	137
TUBOS ENCHUFABLES 88	SOCKET PIPES 88	TUYAUS ABOUCHER 88	138
TUBOS ENCHUFAB TURBO	SOCKET PIPES TURBO	TUYAUS ABOUCHE TURBO	140
TUBOS CON BRIDA 109	SOCKET WITH FLAN 109	TUYAUS AVEC BRIDE109	142
TUBOS ENCHUFABLES 6C	SOCKET PIPES 6C	TUYAUS ABOUCHER 6C	144
TUBOS ENCHUFABLES109	SOCKET PIPES 109	TUYAUS ABOUCHER 109	145
PROTECTOR TUBO ESCAP	EXHAUST PIPE PROTECTI	PROTECTEUR DE TUYAU	147

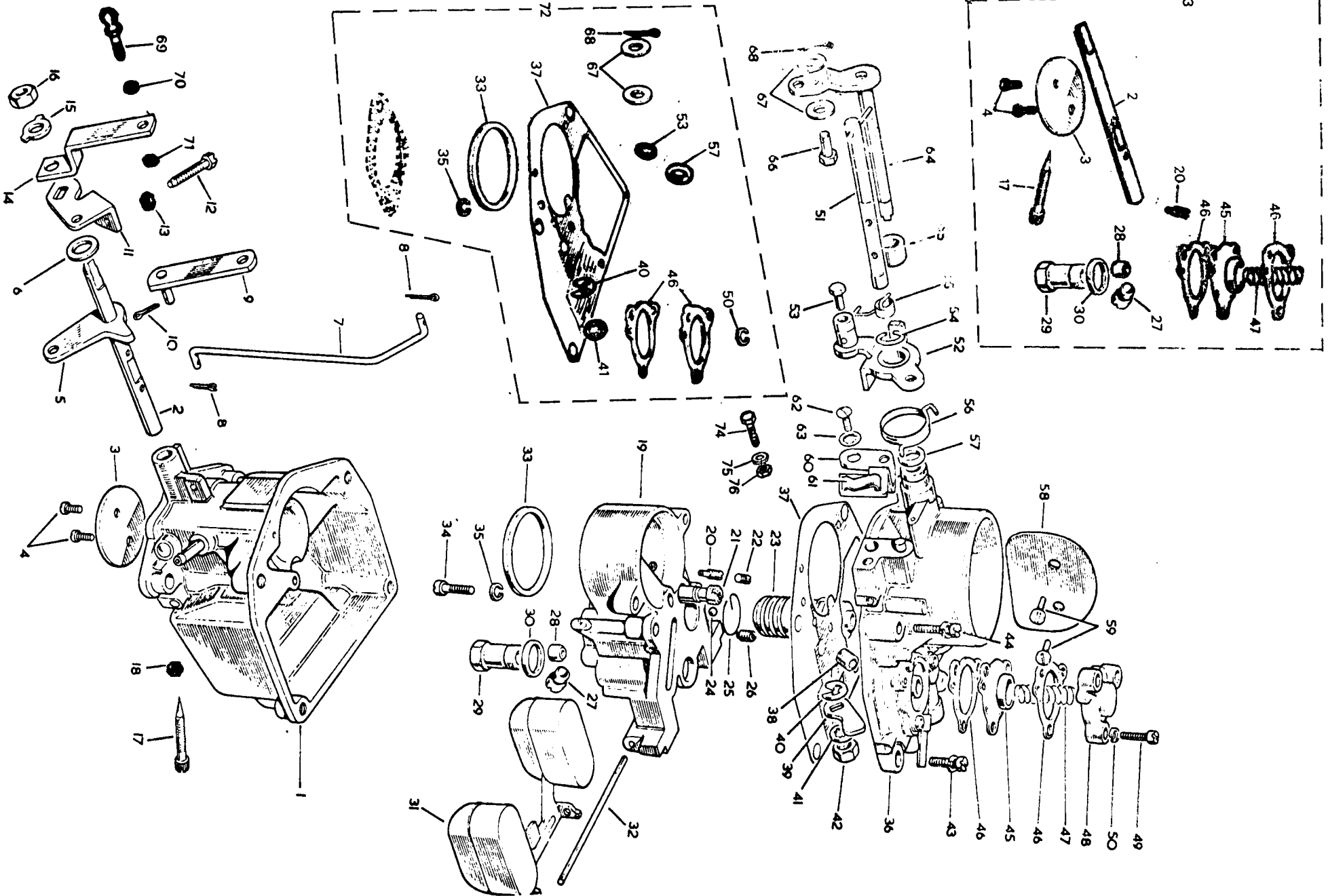

PUBLICACION N 880013
EDICION N 1

GRUPO=04 SISTEMA ALIMENTAC
GROUP=04 FUEL SYSTEM
GROUPE=04 SYSTEMA D ALIMENT

SUBGRUPO=CARBURADOR 4C
SUBGROUP=CARBURETTER 4C
SUBGROUPE=CARBURETTER 4C

N.FIG	N.PIEZA	CAN				
PLATE	PARTNUMBER	QTY				
N.FIG	N.PIECE	OUT	DENOMINACION	DESCRIPTION	DENOMINATION	C H A S I S
	ERC2886	1	CARBUPADOR ZENITH 36	ZENITH 36 IV CARBURE	CARBURETTER ZENITH 3	
1	601834	1	CUERPO	BODY	CORPS	
2	601835	1	CJE	C02THROTTLE SPINDLE	AXE	
3	601844	1	MARIPOSA	C03BUTTERFLY FOR THR	PAPILLON	
4	601845	2	TORNILLO	SCREW	VIS	
5	601842	1	PALANCA	C05THROTTLE LEVER	LEVIER	
6	601843	1	ARANDELA	C06PLAIN WASHER	RONDELLE	
7	601893	1	VARILLA	C07LINK	TRINGLE	
8	601894	2	PASADOR	C08SPLIT PIN	GOUPILLE	
9	601840	1	PALANCA	LEVER	LEVIER	
10	601841	1	PASADOR	C10SPLIT PIN	GOUPILLE	
11	601837	1	TOPE	THROTTLE	BUTTE	
12	601846	1	TORNILLO	SCREW	VIS	
13	90607676	1	TUERCA	NUT	ECROU	
14	601836	1	PALANCA	C14THROTTLE LEVER	LEVIER	
15	RTC166	1	ARANDELA	WASHER	RONDELLE	
16	601838	1	TUERCA	NUT	ECROU	
17	90601848	1	TORNILLO	SCREW	VIS	
18	607677	1	TUERCA	NUT	ECROU	
19	606319	1	BLOQUE	C19EMULSION BLOCK	BLOC	
20	601899	1	SURTIDOR	JET	GICLÉUR	
21	607678	1	VALVULA	VALVE	SOUPAPE	
22	601854	1	TAPON	SCREW PLUG	BOUCHON	
23	601856	1	EMBOLU	C23ACCELERATOR PUMP	PISTON	
24	601852	1	BOLA	BALL	BILLE	
25	601853	1	ANILLO	RING	CIRCLIPS	
26	601897	1	SURTIDOR RALENTI	SLOW RUNNING JET	GICLÉUR DE RALENTI	
27	601855	1	SURTIDOR PRINCIPAL	MAIN JET	GICLÉUR D ALIMENTATI	
28	606318	1	SURTIDOR ENRIQUECIMI	C28EMULS BLOCK PUMP	GICLÉUR D ESSENCE DE	
29	601900	1	VALVULA	VALVE	SOUPAPE	
30	601857	1	ARANDELA	WASHER	RONDELLE	
31	601858	1	FLOTADOR	FLOAT	FLOTTEUR	
32	601859	1	CJE	SHAFT	AXE	
33	601850	1	ANILLO	RING	BAGUE	

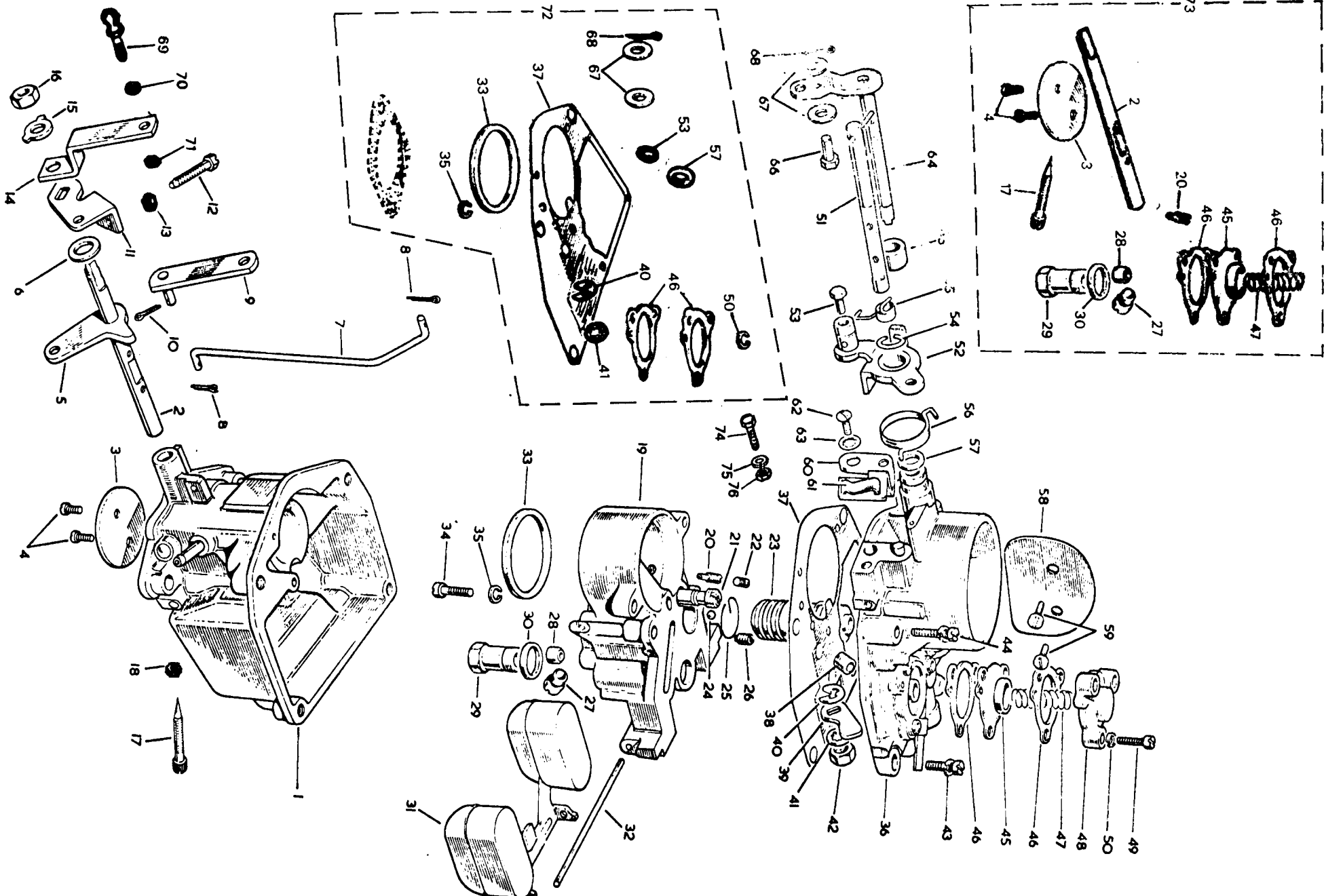

PUBLICACION N 880213
EDICION N 1

GRUPO=04 SISTEMA ALIMENTAC
GROUP=04 FUEL SYSTEM
GROUPE=04 SYSTEMA D ALIMENT

SUBGRUPO=CARRURADOR 4C
SUBGROUP=CARBURETTER 4C
SUBGROUPE=CARBURETTER 4C

N.FIG	N.PIEZA	CAN				
PLATE	PARTNUMBER	QTY				
N.FIG	N.PIECE	OUT	DENOMINACION	DESCRIPTION	DENOMINATION	C H A S I S
34	601886	1	TORNILLO	SCREW	VIS	
35	601887	1	ARANDELA	C35SPRING WASHER	RONDELLE	
36	601880	1	TAPA	C36TOP COVER	COUVERCLE	
37	606679	1	JUNTA	GASKET	JOINT	
38	90601899	1	TORNILLO	SCREW	VIS	
39	601876	1	PALANCA	C39PUMP LEVER	LEVIER	
40	601878	1	ANILLO	RING	SAGUE	
41	601877	1	ARANDELA	WASHER	RONDELLE	
42	601838	1	TUERCA	NUT	ECROU	
43	601889	2	TORNILLO Y ARANDELA	SCREW AND WASHER	VIS ET RONDELLE	
44	601888	2	TORNILLO Y ARANDELA	SCREW AND WASHER	VIS ET RONDELLE	
45	191942	1	DIAFRAGMA	DIAPHRAGM	MEMBRANE	
46	601880	2	JUNTA	GASKET	JOINT	
47	601881	1	MUELLE	SPRING	RESSORT	
48	601882	1	TAPA	COVER	COUVERCLE	
49	601883	3	TORNILLO	SCREW	VIS	
50	601884	3	ARANDELA	C50SPRING WASHER	RONDELLE	
51	601885	1	EJE Y PASADOR	C51CHOKE SPINDLE	ARBRE ET CHEVILLE	
52	601881	1	PALANCA	C52LEVER AND SWIVEL	LEVIER	
53	112717	1	TORNILLO	SCREW	VIS	
54	601883	1	ANILLO	RING	CIRCLIPS	
55	601886	1	MUELLE	SPRING	RESSORT	
56	601882	1	MUELLE	SPRING	RESSORT	
57	601889	1	ARANDELA	C57PLAIN WASHER	RONDELLE	
58	601887	1	MARIPOSA	C58BUTTERFLY FOR CHO	PAPILLON	
59	502687	2	TORNILLO	SCREW	VIS	
60	90607879	1	SUORTE Y CLIP	BRACKET AND CLIP	SUPPORT ET CLIP	
61	41379	1	CLIP	CLIP	CLIP	
	596493	1	CLIP	CLIP	CLIP	
62	601872	1	TORNILLO	SCREW	VIS	
63	601873	1	ARANDELA	C63SHAKEPROOF WASHER	RONDELLE	
64	601874	1	AJE Y PALANCA	C64SHAFT AND LEVER	ARBRE ET LEVIER	
65	601875	1	ARANDELA	WASHER	RONDELLE	
66	90601897	1	PASADOR	C66PIN FOR CHOKE SPI	CHEVILLE	

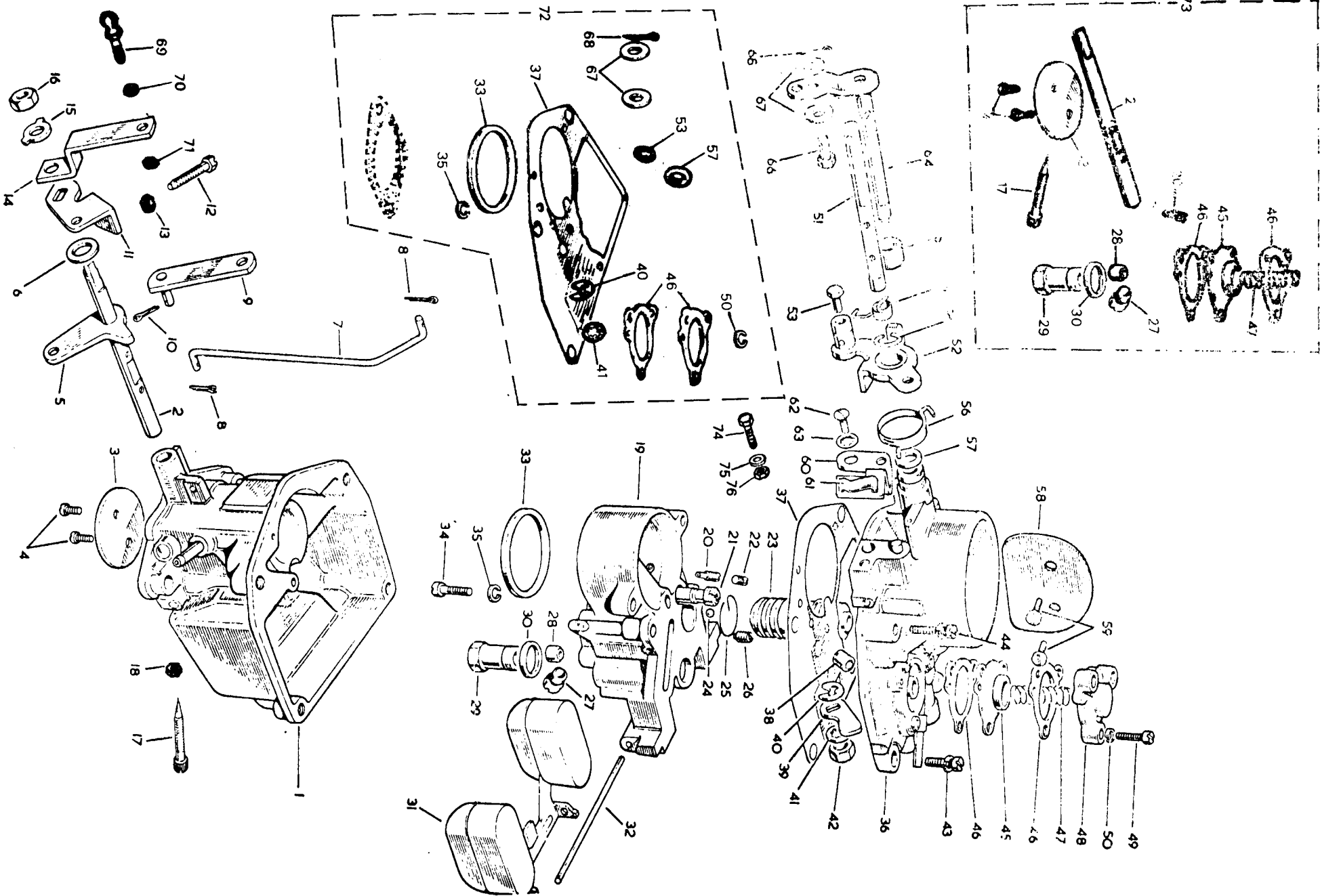

PUBLICACION N 89JJ13
EDICION N 1

GRUPO=04 SISTEMA ALIMENTAC
GROUP=04 FUEL SYSTEM
GROUPE=04 SYSTEMA D ALIMENT

SUBGRUPO=CARBURADOR 4C
SUBGROUP=CARBURETTER 4C
SUBGROUPE=CARBURETTER 4C

N.FIG	N.PIEZA	CAN				
PLATE	PARTNUMBER	QTY				
N.FIG	N.PIECE	OUT	DENOMINACION	DESCRIPTION	DENOMINATION	C H A S I S
67	601892	2	ARANDELA	067PLAIN WASHER	RONDELLE	
68	601891	1	PASADOR	068SPLIT PIN	CHEVILLE	
69	535168	1	ROTULA	BALL	ROTULE	
70	3374	1	ARANDELA	WASHER	RONDELLE	
71	131184	1	TUERCA	NUT	ECROU	
72	605093	1	JUEGO JUNTAS CARBURA	072CARB GASKET KIT	JEU DE JOINTS CARBUR	
73	605092	1	JUEGO REPARA CARBURA	073CARB REPAIR KIT	JEU DE REPARA CARBUR	
74	78291	1	TORNILLO	SCREW	VIS	
75	3073	1	ARANDELA	WASHER	RONDELLE	
76	257023	1	TUERCA	NUT	ECROU	

117837
712283
040109
040110

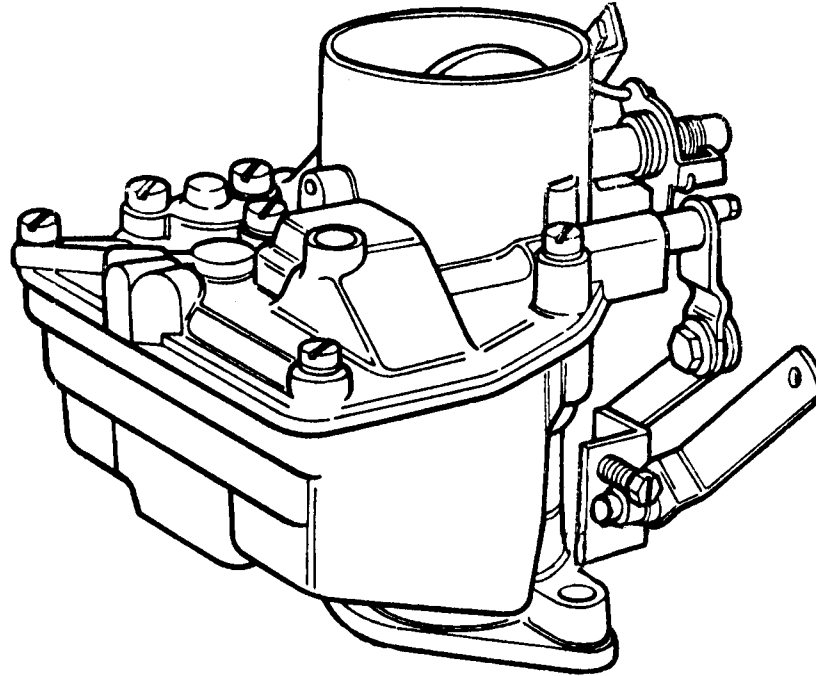

HQJA= 94 T.V= 109

PUBLICACION N 980013
EDICION N 1

GRUPO=24 SISTEMA ALIMENTAC
GROUP=24 FUEL SYSTEM
GROUPE=24 SYSTEMA D ALIMENT

SUBGRUPO=CARBURADOR 6C
SUBGROUP=CARBURETTER 6C
SUBGROUPE=CARBURETTER 6C

N.FIG N.PIEZA CAN
PLATE PARTNUMBER QTY
N.FIG N.PIECE OUT

DENOMINACION

DESCRIPTION

DENOMINATION

C H A S I S

1 712283

1 CARBURADOR ZENITH 38 ZANITH 38 IV CARBURE CARBURETTER ZENITH38

040007
040205

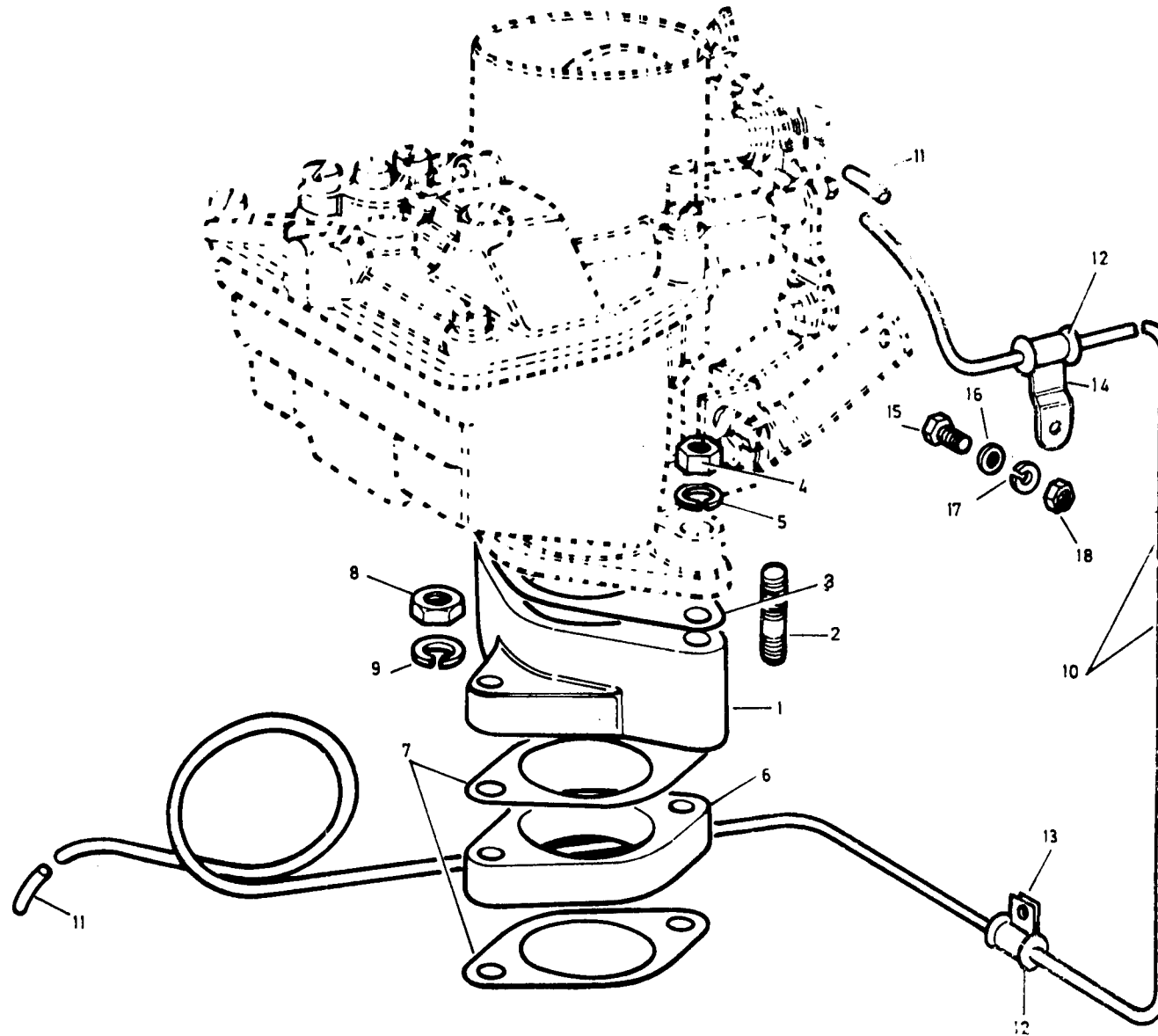

PUBLICACION N 880013
EDICION N 1

GRUPO=04 SISTEMA ALIMENTAC
GROUP=04 FUEL SYSTEM
GROUPE=04 SYSTEMA D ALIMENT

SUBGRUPO=ADAPTADORES CARBU 4C
SUBGROUP=CARBURETTER ADAPT 4C
SUBGROUPE=ADAPTEUR CARBURET 4C

N.FIG	N.PIEZA	CAN				
PLATE	PARTNUMBER	QTY				
N.FIG	N.PIECE	OUT	DENOMINACION	DESCRIPTION	DENOMINATION	C H A S I S
1	ERC2974	1	ADAPTADOR	ADAPTOR	ENTRETOISE	
2	252514	1	ESPARRAGO	STUD	GOIJON	
3	554163	1	JUNTA	GASKET	JOINT	
4	181181	2	TUERCA	NUT	ECROU	
5	3075	2	ARANDELA	WASHER	RONDELLE	
6	278162	1	EMPAQUETADURA	PACKING	PRESSE-ETOUPE	
7	278163	2	JUNTA	GASKET	JOINT	
8	181182	2	TUERCA	NUT	ECROU	
9	180426	2	ARANDELA	WASHER	RONDELLE	
10	554144	1	TUBO DE VACIO	SUCTION PIPE	TUYAU	
11	ERC5522	2	MANGUITO	HOSE	MANCHON	
12	214229	2	ARANDELA	WASHER	RONDELLE	
13	214228	1	CLIP	CLIP	CLIP	
14	512646	1	CLIP	CLIP	CLIP	
15	182112	1	TORNILLO	SCREW	VIS	
16	3840	1	ARANDELA	WASHER	RONDELLE	
17	3574	1	ARANDELA	WASHER	RONDELLE	
18	181184	1	TUERCA	NUT	ECROU	

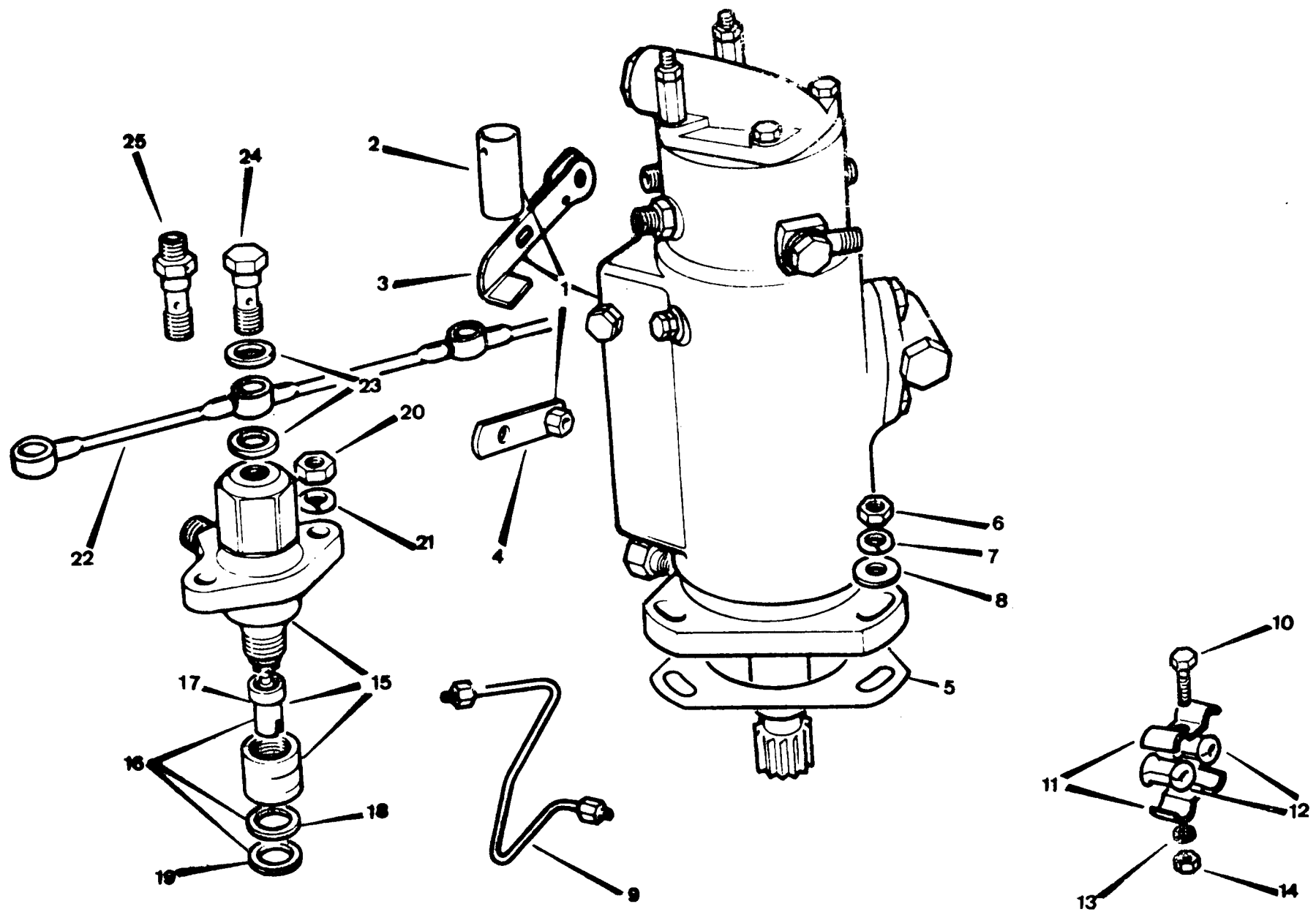

PUBLICACION N 880013
EDICION N 1

GRUPO=04 SISTEMA ALIMENTAC
GROUP=04 FUEL SYSTEM
GROUPE=04 SYSTEMA D. ALIMENT

SUBGRUPO=BOMPA DISTRIBUCIO 4C
SUBGROUP=DISTRIBUTOR PUMP 4C
SUBGROUPE=POMPE D INJECTION 4C

N.FIG	N.PIEZA	CAN				
PLATE	PARTNUMBER	QTY				
N.FIG	N.PIECE	OUT	DENOMINACION	DESCRIPTION	DENOMINATION	C H A S I S
1	118473	1	BOMBA DISTRIBUCIO	DISTRIBUTOR PUMP LEV	POMPE D INJECTION LE	
2	546282	1	FUNDA	CASE	HOUSSE	
3	165611	1	PALANCA	LEVER	LEVIER	
4	598156	1	PALANCA	LEVER	LEVIER	
5	247212	1	JUNTA	JOINT	JOINT	
6	181181	3	TUERCA	NUT	ECROU	
7	3075	3	ARANDELA	WASHER	RONDELLE	
8	2920	3	ARANDELA	WASHER	RONDELLE	
9	563165	1	TUBERIA CILINDRO 1	PIPE CYLINDER 1	TUYAU POUR CYLINDRE1	
	563166	1	TUBERIA CILINDRO2	PIPE CULINDER 2	TUYAU POUR CYLINDRE2	
	563167	1	TUBERIA CILINDRO 3	POPE CYLINDER 3	TUYAU POUR CULINDRE3	
	563168	1	TUBERIA CILINDRO 4	PIPE CYLINDER 4	TUYAU POUR CYLINDRE4	
10	182112	2	TORNILLO	SCREW	VIS	
11	541225	4	PLACA	PLATE	PLAQUE	
12	272512	4	GOMA	RUBBER	CAOUTCHOUC	
13	3074	2	ARANDELA	WASHER	RONDELLE	
14	181180	2	TUERCA	NUT	ECROU	
15	564332	4	INYECTOR	INJECTOR	INJECTEUR	
16	247726E1	4	TOBERA	NOZZLE	CORPS DE POINTEAU	
18	247179	4	ARANDELA	WASHER	RONDELLE	
19	272474	8	ARANDELA	WASHER	RONDELLE	
20	181181	8	TUERCA	NUT	ECROU	
21	3075	8	ARANDELA	WASHER	RONDELLE	
22	118210	1	TUBERIA	PIPE	TUYAU	
23	273069	8	ARANDELA	WASHER	RONDELLE	
24	273521	3	TORNILLO	BOLT	BOULON	
25	563195	1	TORNILLO	BOLT	BOULON	

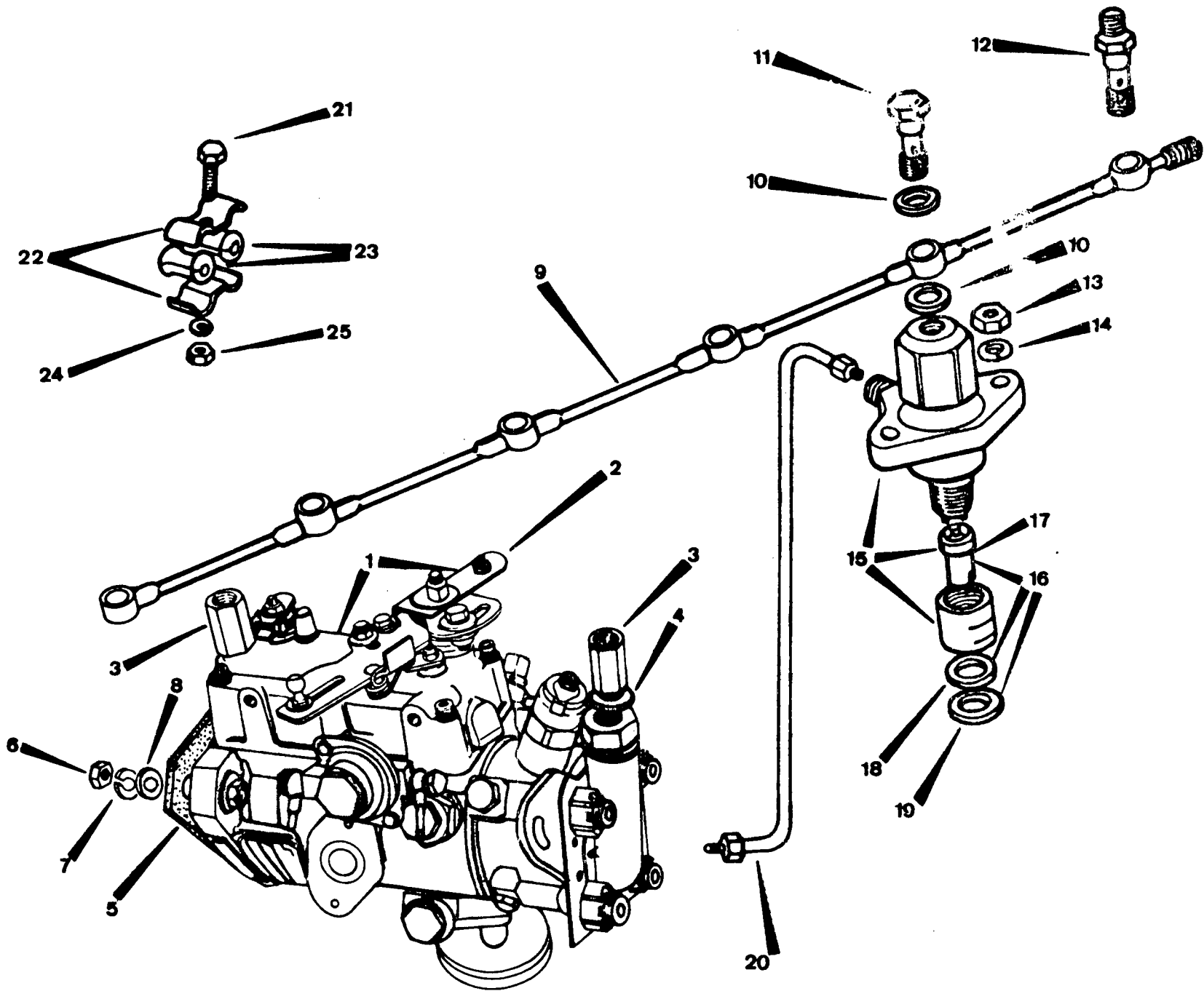

PUBLICACION N 880013
EDICION N 1

GRUPO=04 SISTEMA ALIMENTAC
GROUP=04 FUEL SYSTEM
GRUPE=04 SYSTEMA D ALIMENT

SUBGRUPO=BOMBA DISTR 4C TURBO
SUBGROUP=DISTRIBUTOR 4C TURBO
SUBGRUPE=POMPE D INJ 4C TURBO

N.FIG	N.PIEZA	CAN				
PLATE	PARTNUMBER	QTY				
N.FIG	N.PIECE	OUT	DENOMINACION	DESCRIPTION	DENOMINATION	C H A S I S
1	118512	1	BOMBA DISTRIBUCION	DISTRIBUTOR PUMP	POMPE D'INJECTION	
2	118545	1	PALANCA	LEVER	LEVIER	
3	163087	S-N	RACORD	BANJO UNION	RACCORD	
4	504104	2	ARANDELA	WASHER	RONDELLE	
5	304069	1	JOINT	JOINT	JOINT	
6	NH108141	3	TUERCA	NUT	ECROU	
7	WL108001	3	ARANDELA	WASHER	RONDELLE	
8	2920	3	ARANDELA	WASHER	RONDELLE	
9	118219	1	TUBERIA	PIPE	TUYAU	
10	273009	8	ARANDELA	WASHER	RONDELLE	
11	273521	3	TORNILLO	BOLT	BOULON	
12	563195	1	TORNILLO	BOLT	BOULON	
13	181181	8	TUERCA	NUT	ECROU	
14	3075	8	ARANDELA	WASHER	RONDELLE	
15	564337	4	INYECTOR	INJECTOR	INJECTEUR	
16	1936.7	1	CONJ TOPERAS	NOZZLE ASSY	ENS CORPD FR POINTEA	
17	247726F1	4	TUBERA	NOZZLE	CORPS DE POINTEAU	
18	247179	4	ARANDELA	WASHER	RONDELLE	
19	272474	8	ARANDELA	WASHER	RONDELLE	
20	ERC5973	1	TUBERIA CILINDRO 1	PIPE CYLINDER 1	TUYAU POUR CYLINDRE1	
	ERC5974	1	TUBERIA CILINDRO 2	PIPE CYLINDER 2	TUYAU POUR CYLINDRE2	
	ERC5975	1	TUBERIA CILINDRO 3	PIPE CYLINDER 3	TUYAU POUR CYLINDRE3	
	ERC5976	1	TUBERIA CILINDRO 4	PIPE CYLINDER 3	TUYAU POUR CYLINDRE4	
21	182112	4	TORNILLO	SCREW	VIS	
22	541229	8	PLACA	PLATE	PLAQUE	
23	272512	8	GOMA	RUBBER	CAOUTCHOUC	
24	3074	4	ARANDELA	WASHER	RONDELLE	
25	181184	4	TUERCA	NUT	ECROU	

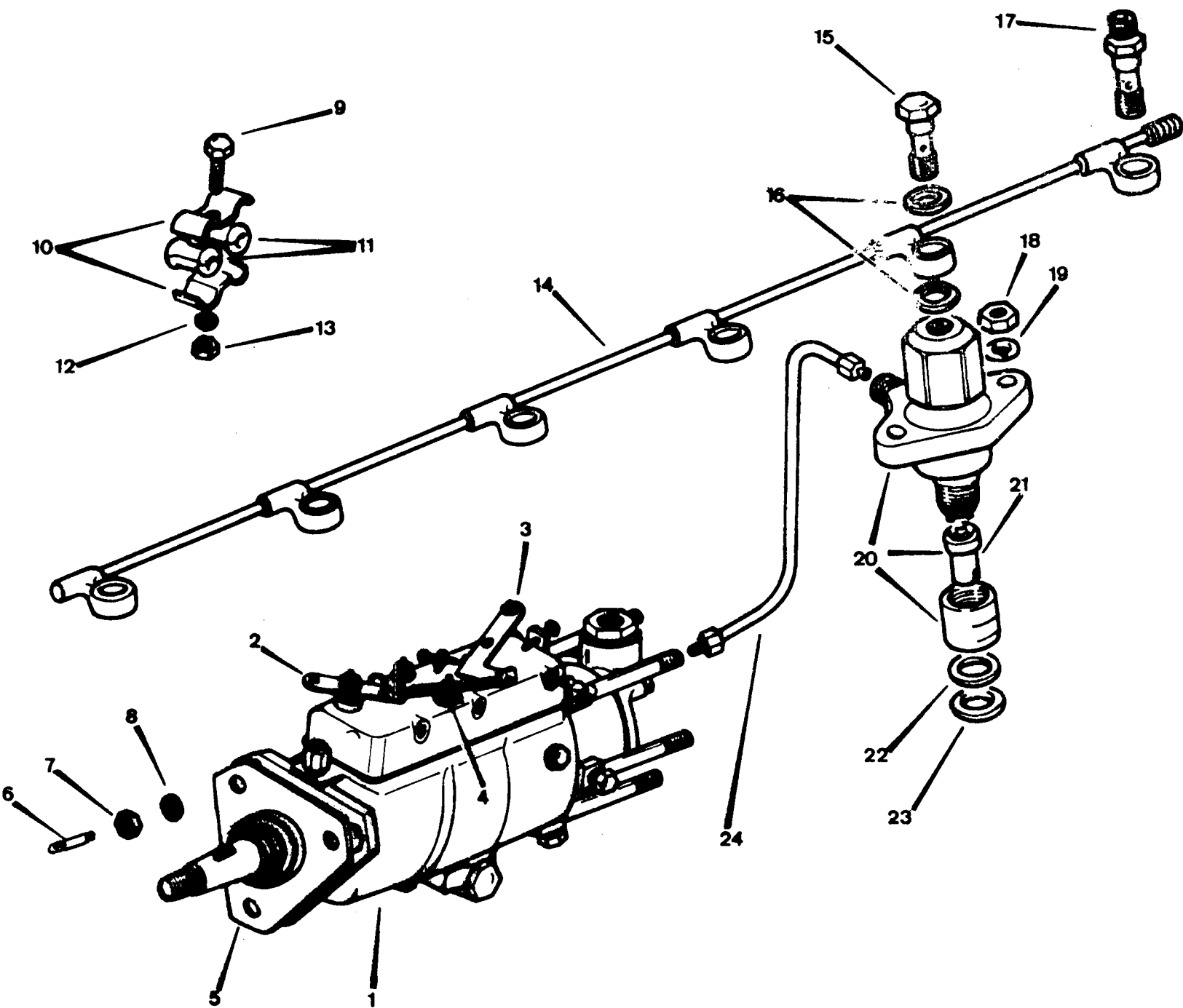

PUBLICACION N 890013
EDICION N 1

GRUPO=04 SISTEMA ALIMENTAC
GROUP=04 FUEL SYSTEM
GROUPE=04 SYSTEMA D ALIMENT

SUBGRUPO=BOMBA DISTRIBUCIO 6C
SUBGROUP=DISTRIBUTOR PUMP 6C
SUBGROUPE=POMPE D INJECTION 6C

N.FIG	N.PIEZA	CAN				
PLATE	PARTNUMBER	QTY				
N.FIG	N.PIECE	OUT	DENOMINACION	DESCRIPTION	DENOMINATION	C H A S I S
1	118453	1	BOMBA DISTRIBUCION	STARTING SHUTLER SWI	POMPE D INJECTION LE	
2	117915	1	PALANCA	LEVER	LEVIER	
3	118452	1	PALANCA	LEVER	LEVIER	
4	277455	1	MUELLE	SPRING	RESSORT	
	568866F1	1	MUELLE	SPRING	RESSORT	
5	604069	1	JUNTA	JOINT	JOINT	
6	252623	3	ESPARRADO	STUD	GOUJON	
7	181181	3	TUERCA	NUT	ECROU	
8	2550	3	ARANDELA	WASHER	RONDELLE	
9	182117	4	TORNILLO	SCREW	VIS	
10	541229	8	PLACA	PLATE	PLAQUE	
11	272517	8	GOMA	RUBBER	CAUTCHOUC	
12	3074	4	ARANDELA	WASHER	RONDELLE	
13	181184	4	TUERCA	NUT	ECROU	
14	118220	1	TUBERIA	PIPE	TUYAU	
15	273521	5	TORNILLO	BOLT	BOULON	
16	273069	12	ARANDELA	WASHER	RONDELLE	
17	563195	1	TORNILLO	BOLT	BOULON	
18	181181	12	TUERCA	NUT	ECROU	
19	3075	12	ARANDELA	WASHER	RONDELLE	
20	564332	6	INYECTOR	INJECTOR	INJECTEUR	
21	247726E1	6	TUBERA	NOZZLE	CORPS DE PONTINTEA	
22	247179	6	ARANDELA	WASHER	RONDELLE	
23	272474	6	ARANDELA	WASHER	RONDELLE	
24	604161	1	TUBERIA CILINDRO 1	PIPE CYLINDER 1	TUYAU POUR CYLIND	
	604164	1	TUBERIA CILINDRO 2	PIPE CYLINDER 2	TUYAU POUR CYLIND	
	604165	1	TUBERIA CILINDRO 3	PIPE CYLINDER 3	TUYAU POUR CYLINDR 3	
	604166	1	TUBERIA CILINDRO 4	PIPE CYLINDER 4	TUYAU POUR CYLINDR 4	
	604167	1	TUBERIA CILINDRO 5	PIPE CYLINDER 5	TUYAU POUR CYLINDR 5	
	604168	1	TUBERIA CILINDRO 6	PIPE CYLINDER 6	TUYAU POUR CYLINDR 6	

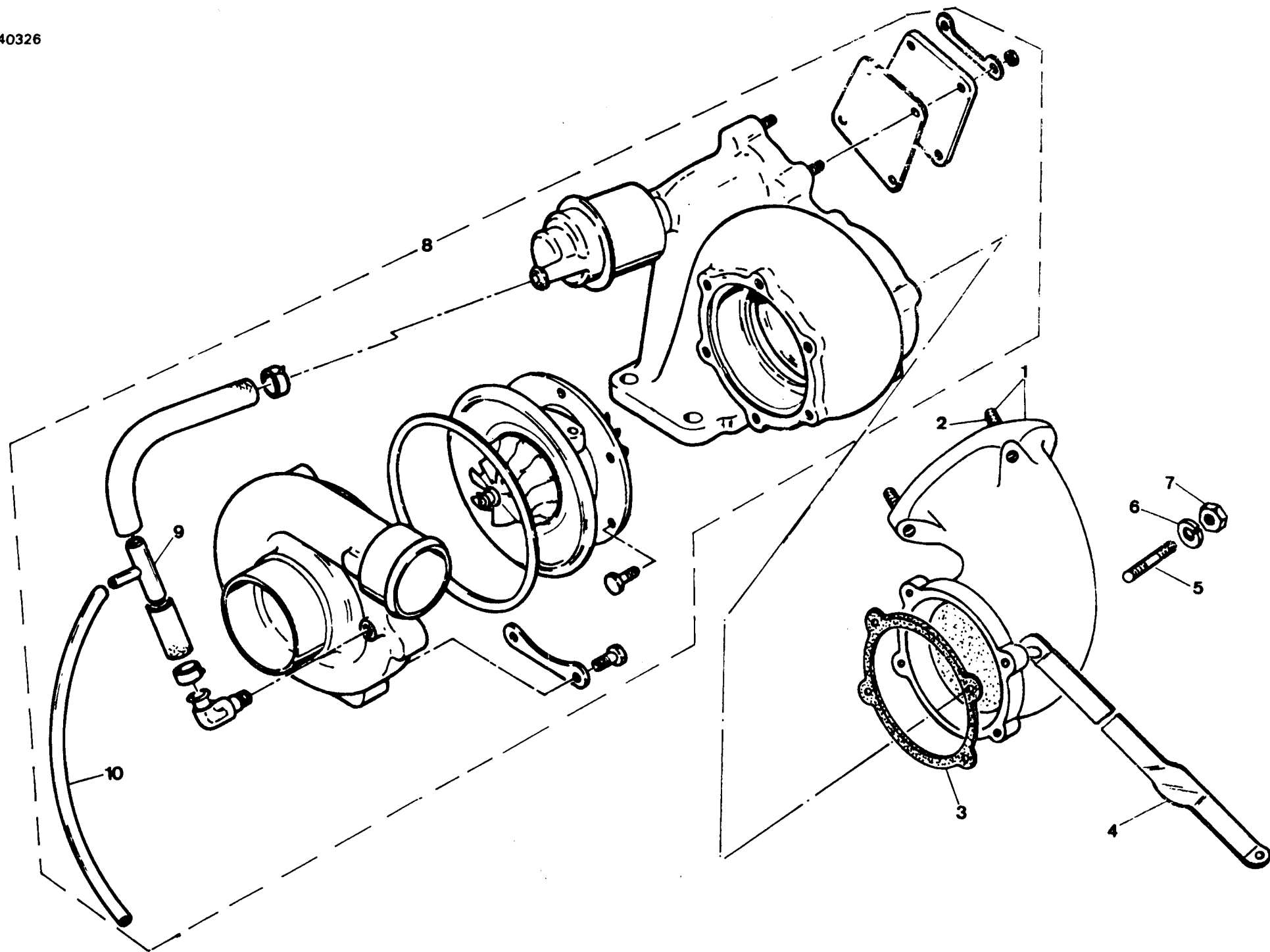

PUBLICACION N 380013
EDICION N 1

GRUPO=04 SISTEMA ALIMENTAC
GROUP=04 FUEL SYSTEM
GROUPE=04 SYSTEMA D ALIMENT

SUBGRUPO=TURBO 4C
SUBGROUP=TURBO 4C
SUBGROUPE=TURBO 4C

N.FIG	N.PIEZA	CAN				
PLATE	PARTNUMBER	QTY				
N.FIG	N.PIECE	OUT	DENOMINACION	DESCRIPTION	DENOMINATION	C H A S I S
1	118597	1	CODO	ELBOW	COUDE	
2	568664	3	ESPARRAGO	STUD	GOUJON	
3	164931	1	JUNA	JOINT	JOINT	
4	113158	1	TIRANTE	TIE ROD	TIRANT	
5	113022	4	ESPARRAGO	STUD	GOUJON	
6	3075	4	ARANDELA	WASHER	RONDELLE	
7	184247	4	TUERCA	NUT	ECROU	
8	113107	1	TURBO	TURBO	TURBO	
9	113070	1	T DERIVACION	T PIECE	T DE DERIVATION	
10	113102	1	MANGUITO	HOSE	MANCHON	

040404
040411
040405
040372

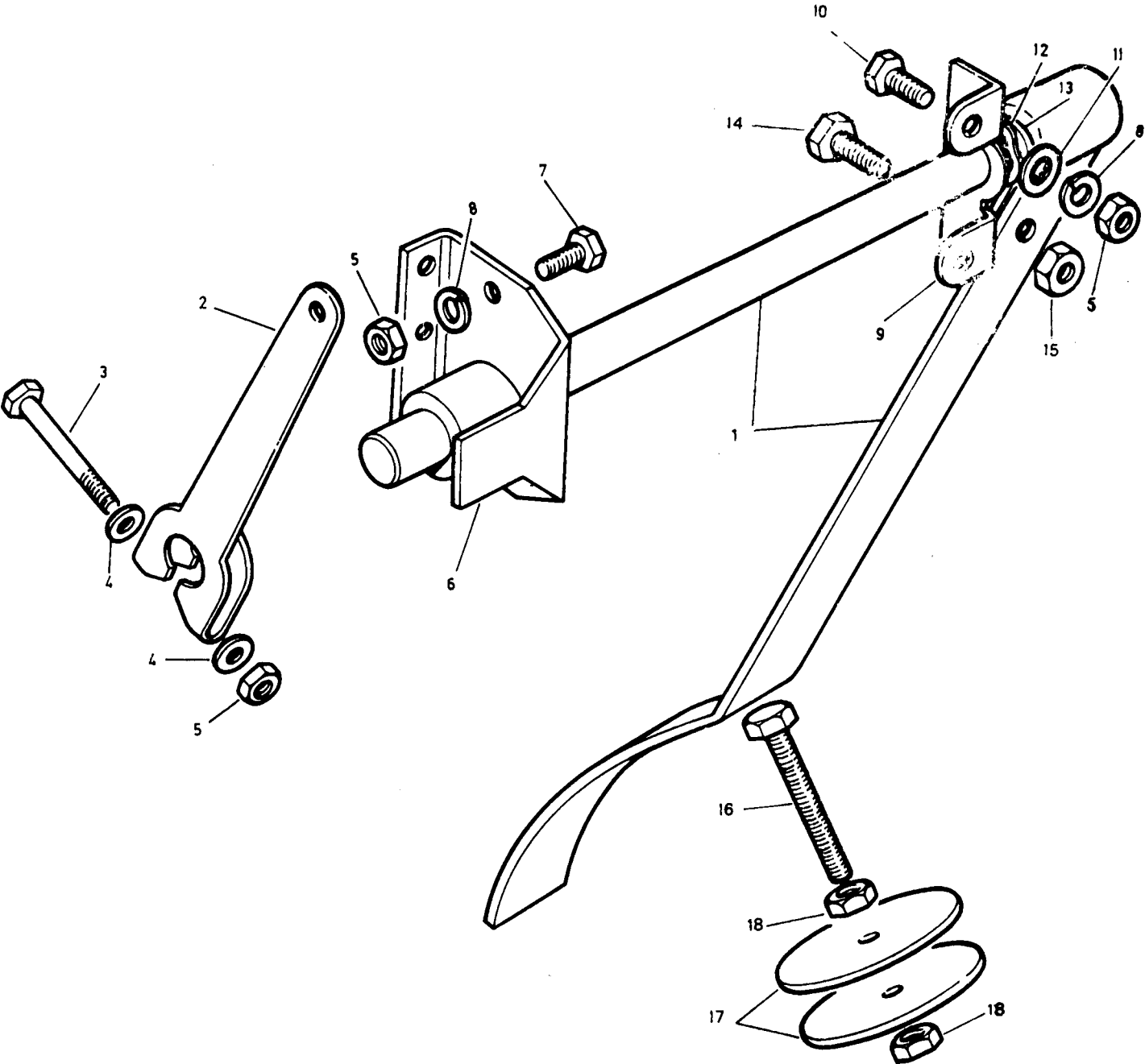

PUBLICACION N 990013
EDICION N 1

GRUPO=04 SISTEMA ALIMENTAC
GROUP=04 FUEL SYSTEM
GROUPE=04 SYSTEMA D ALIMENT

SUBGRUPO=PALANCAS Y VA 88 LIG
SUBGROUP=LEVER AND RODS 88LIG
SUB GROUPE=LEVIER ET TIM 88 LIG

N.FIG	N.PIEZA	CAN				
PLATE	PARTNUMBER	QTY				
N.FIG	N.PIECE	OUT	DENOMINACION	DESCRIPTION	DENOMINATION	C H A S I S
1	164609	1	EJE Y PEDAL	SHAFT AND PEDAL	AXE ET PEDALE	
2	277475	1	PALANCA	LEVER	LEVIER	
3	256001	1	TORNILLO	SCREW	VIS	
4	3840	2	ARANDELA	WASHER	RONDELLE	
5	181184	5	TUERCA	NUT	ECROU	
6	277100	1	CAJA	BOX	BOITIER	
7	255004	2	TORNILLO	SCREW	VIS	
8	3074	4	ARANDELA	WASHER	RONDELLE	
9	272004	1	BRAZO	BRACKET	SUPPORT	
10	182113	2	TORNILLO	SCREW	VIS	
11	2220	2	ARANDELA	WASHER	RONDELLE	
12	578960	1	ARANDELA	WASHER	RONDELLE	
13	3080	1	ARANDELA	WASHER	RONDELLE	
14	253208	1	TORNILLO	SCREW	VIS	
15	181184	1	TUERCA	NUT	ECROU	
16	182100	1	TORNILLO	SCREW	VIS	
17	2250	2	ARANDELA	WASHER	RONDELLE	
18	181189	2	TUERCA	NUT	ECROU	

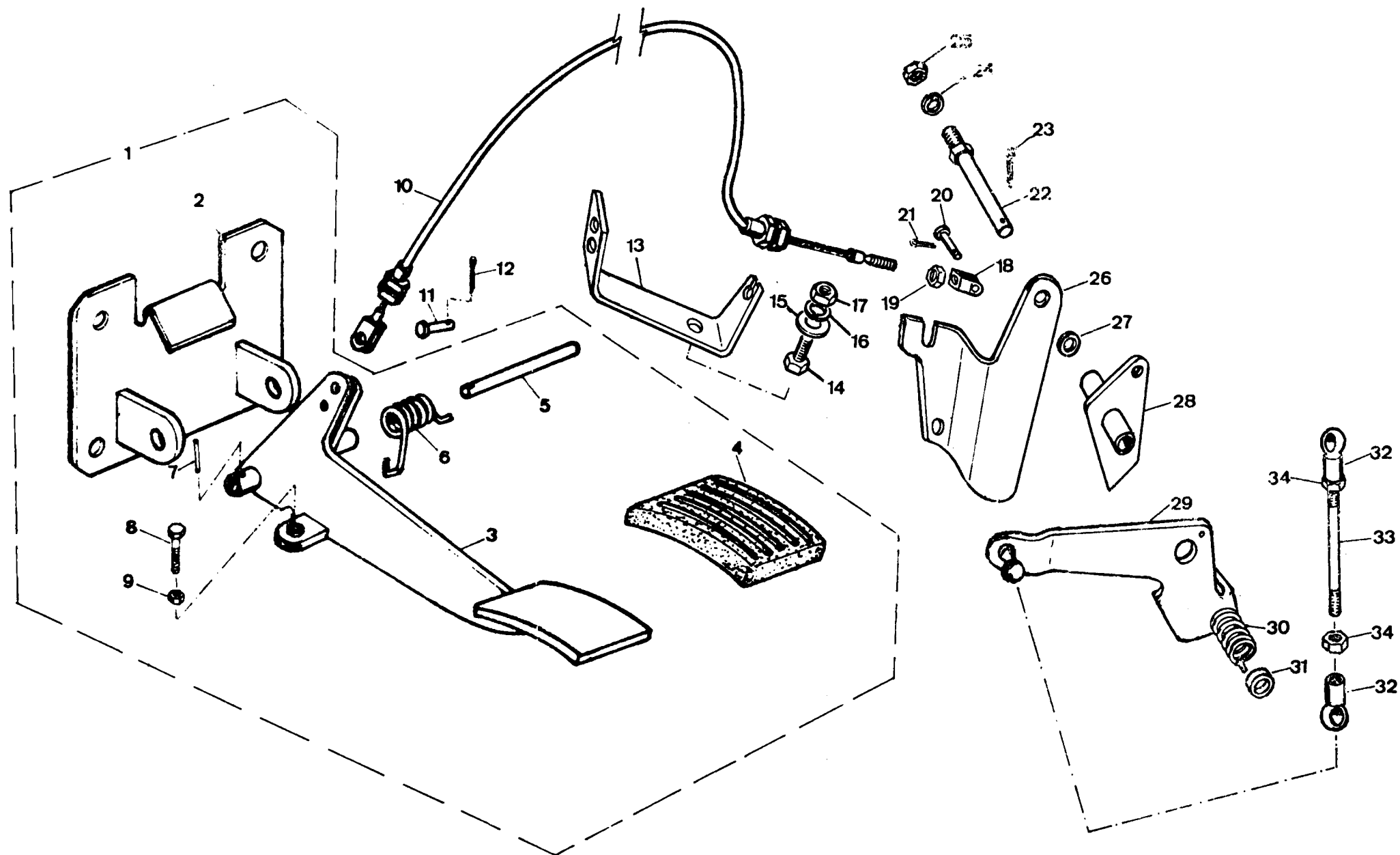

PUBLICACION N 990013
EDICION N 1

GRUPO=24 SISTEMA ALIMENTAC
GROUP=24 FUEL SYSTEM
GROUPE=24 SYSTEME D ALIMENT

SUBGRUPO=PALANCAS Y VARI 4C G
SUBGROUP=LEVER AND RODS 4C P
SUBGROUPE=LEVIER ET TIMON 4C E

N.FIG	N.PIEZA	CAN				
PLATE	PARTNUMBER	QTY				
N.FIG	N.PIECE	OUT	DENOMINACION	DESCRIPTION	DENOMINATION	C H A S I S
1	164686	1	CONJ PEDAL	PEDAL ASSY	ENS PEDALE	
2	164647	1	SOPORTE	SUPPORT	SUPPORT	
3	164685	1	PEDAL	PEDAL	PEDALE	
4	11H1791	1	PEDAL	PEDAL	PEDALE	
5	NRC4475	1	EJE	SHAFT	AXE	
6	NRC8253H1	1	MUELLE	SPRING	RESSORT	
7	PA1C5161	1	PASADOR	PIN	GOUPILLE	
8	255211	1	TORNILLO	SCREW	VIS	
9	181184	1	TUERCA	NUT	ECROU	
10	164692	1	CABLE	CABLE	CABLE	
11	NRC5502	1	PASADOR	BOLT	BOULON	
12	4042	1	PASADOR	PIN	GOUPILLE	
13	203250	1	SOPORTE	SUPPORT	SUPPORT	
14	182113	1	TORNILLO	SCREW	VIS	
15	3912	1	ARANDELA	WASHER	RONDELLE	
16	052257	1	ARANDELA	WASHER	RONDELLE	
17	181184	1	TUERCA	NUT	ECROU	
18	164665	1	HORQUILLA	FORK	FOURCHETTE	
19	180124	1	TUERCA	NUT	ECROU	
20	562481	1	PASADOR	BOLT	BOULON	
21	4042	1	PASADOR	BOLT	BOULON	
22	502900	1	EJE	SHAFT	AXE	
23	2392	1	PASADOR	PIN	GOUPILLE	
24	180426	1	ARANDELA	WASHER	RONDELLE	
25	181182	1	TUERCA	NUT	ECROU	
26	577258	1	SOPORTE	SUPPORT	SUPPORT	
27	2210	1	ARANDELA	WASHER	RONDELLE	
28	504620	1	PALANCA	LEVER	LEVIER	
29	552097	1	PALANCA	LEVER	LEVIER	
30	552223	1	MUELLE	SPRING	RESSORT	
31	2210	1	ARANDELA	WASHER	RONDELLE	
32	531324E1	2	ALOJAMIENTO	HOUSING	BOITE A ROTULE	
33	531439	1	VARILLA	TIE ROD	TRIANGLE	
34	2247	2	TUERCA	NUT	ECROU	

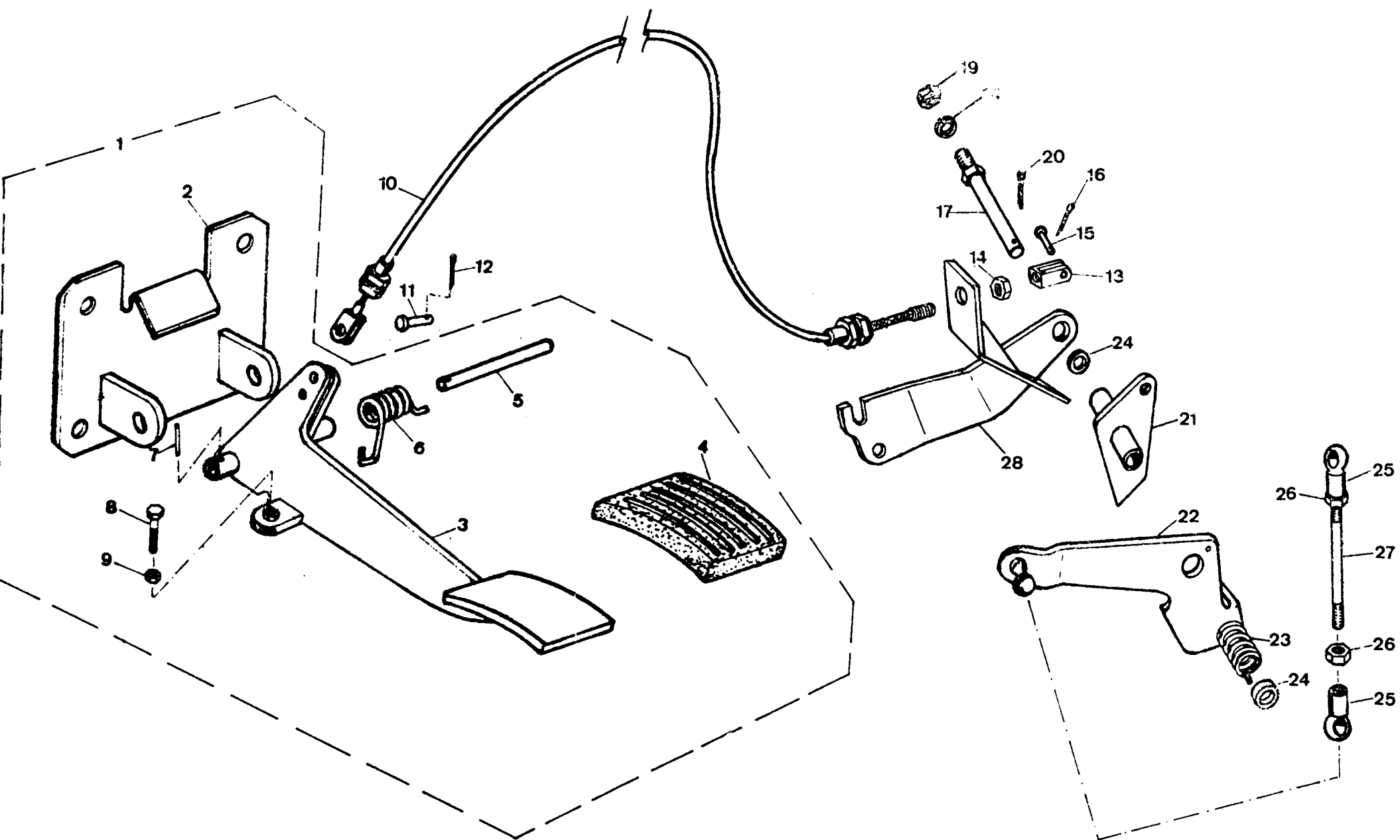

PUBLICACION N 880013
EDICION N 1

GRUPO=14 SISTEMA ALIMENTAC
GRUPE=4 FUEL SYSTEM
GROUPE=4 SYSTEMA D ALIMENT

SUBGRUPO=PALANCAS Y VARI 6C G
SUBGROUP=LEVER AND RODS 6C P
SUBGROUPE=LEVIER ET TIMON 6C E

N.FIG	N.PIEZA	CAN				
PLATE	PARTNUMBER	QTY				
N.FIG	N.PIECE	OUT	DENOMINACION	DESCRIPTION	DENOMINATION	C H A S I S
1	164666	1	CONJ PEDAL	PEDAL ASSY	ENS PEDALE	
2	164667	1	SOPORTE	SUPPORT	SUPPORT	
3	164665	1	PEDALE	PEDAL	PEDALE	
4	11H1731	1	GOMA	RUBBER	CAOUTCHOUC	
5	NRC4475	1	EJE	SHAFT	AXE	
6	NRC8153H1	1	MUELLE	SPRING	RESSORT	
7	PA105161	1	PASADOR	PIN	GOUPILLE	
8	255211	1	TORNILLO	SCREW	VIS	
9	181184	1	TUERCA	NUT	ECROU	
10	164668	1	CABLE	CABLE	CABLE	
11	NRC5512	1	PASADOR	BOLT	BOULON	
12	4042	1	PASADOR	BOLT	BOULON	
13	164669	1	HORQUILLA	FORK	FOURCHETTE	
14	180124	1	TUERCA	NUT	ECROU	
15	562481	1	PASADOR	BOLT	BOULON	
16	4042	1	PASADOR	BOLT	BOULON	
17	50290	1	EJE	SHAFT	AXE	
18	180420	1	ARANDELA	WASHER	RONDELLE	
19	181182	1	TUERCA	NUT	ECROU	
20	2392	1	PASADOR	PIN	GOUPILLE	
21	554620	1	PALANCA	LEVER	LEVIER	
22	552097	1	PALANCA	LEVER	LEVIER	
23	552223	1	MUELLE	SPRING	RESSORT	
24	2210	2	ARANDELA	WASHER	RONDELLE	
25	53134E1	2	ALOJAMIENTO	HOUSING	BOITE A ROTULE	
26	2247	2	TUERCA	NUT	ECROU	
27	531430	1	VARILLA	TIE ROD	TRINGLE	
28	164674	1	SOPORTE	SUPPORT	SUPPORT	

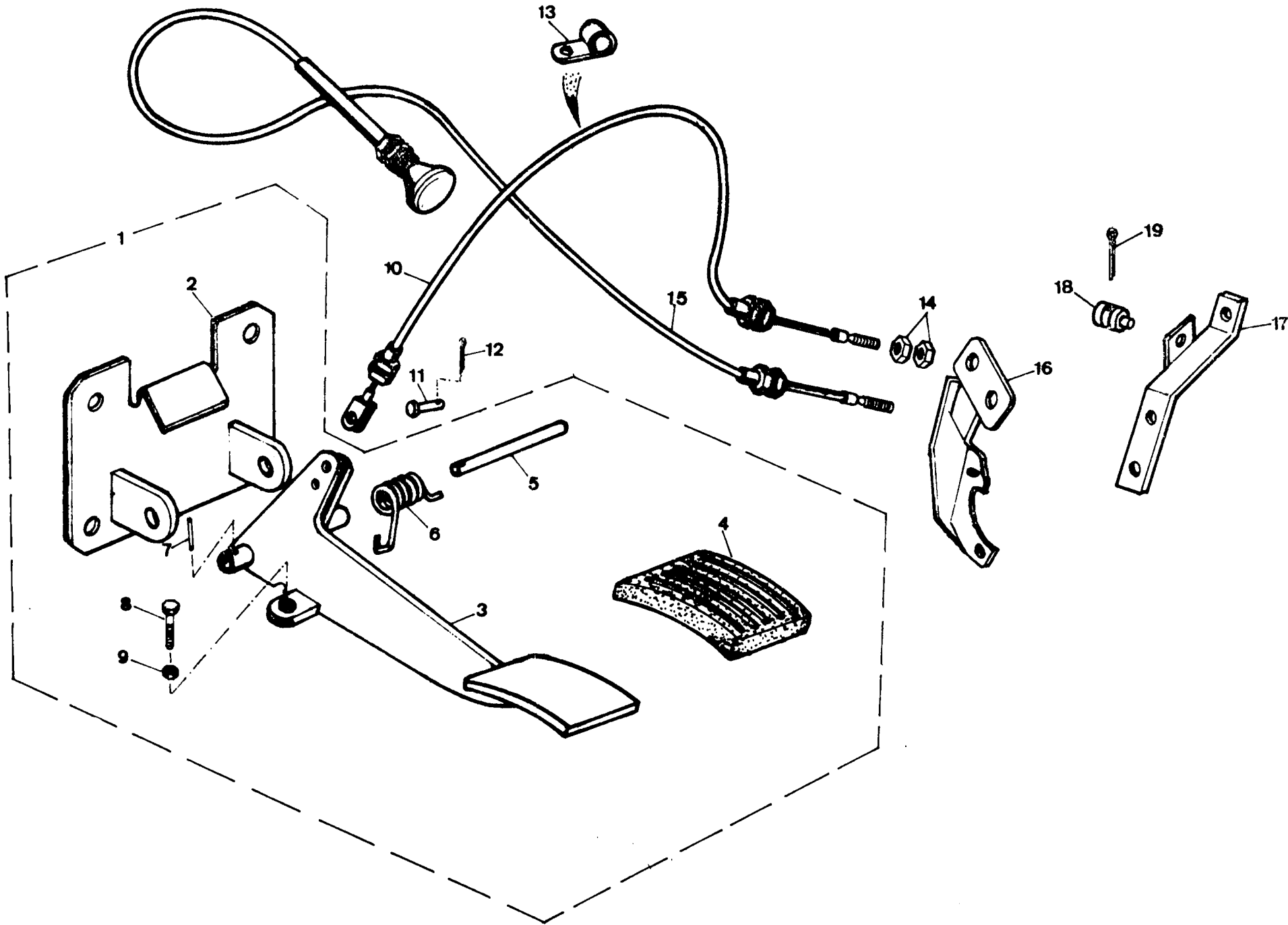

PUBLICACION N 830013
EDICION N 1

GRUPO=04 SISTEMA ALIMENTAC
GRUPO=04 FUEL SYSTEM
GRUPO=04 SYSTEMA D ALIMENT

SUBGRUPO=PALANCAS Y VARI 4C D
SUBGROUP=LEVER AND RODS 4C D
SUBGROUPE=LEVIER ET TIMON 4C D

N.FIG	N.PIEZA	CAN				
PLATE	PARTNUMBER	QTY				
N.FIG	N.PIECE	OUT	DENOMINACION	DESCRIPTION	DENOMINATION	C H A S I S
1	164686	1	CONJ PEDAL	PEDAL ASSY	ENS PEDALE	
2	164647	1	SUPORTE	SUPPORT	SUPPORT	
3	164685	1	PEDAL	PEDAL	PEDALE	
4	11H1781	1	GOMA	RUBBER	CAOUTCHOUC	
5	NRC4475	1	EJE	SHAFT	AXE	
6	NRC825SH1	1	MUELLE	SPRING	RESSORT	
7	PA105161	1	PASADOR	PIN	GOUPILLE	
8	255211	1	TORNILLO	SCREW	VIS	
9	181180	1	TUERCA	NUT	ECROU	
10	164670	1	CABLE	CABLE	CABLE	
11	NRC6502	1	PASADOR	BOLT	BOULON	
12	4042	1	PASADOR	PIN	GOUPILLE	
13	219076	1	CLIP	CLIP	CLIP	
14	180120	2	TUERCA	NUT	ECROU	
15	165600	1	CABLE	CABLE	CABLE	
16	164661	1	SUPORTE	SUPPORT	SUPPORT	
17	598848	1	SUPORTE	SUPPORT	SUPPORT	
18	577449F1	1	CLIP	CLIP	CLIP	
19	4042	1	PASADOR	PIN	GOUPILLE	

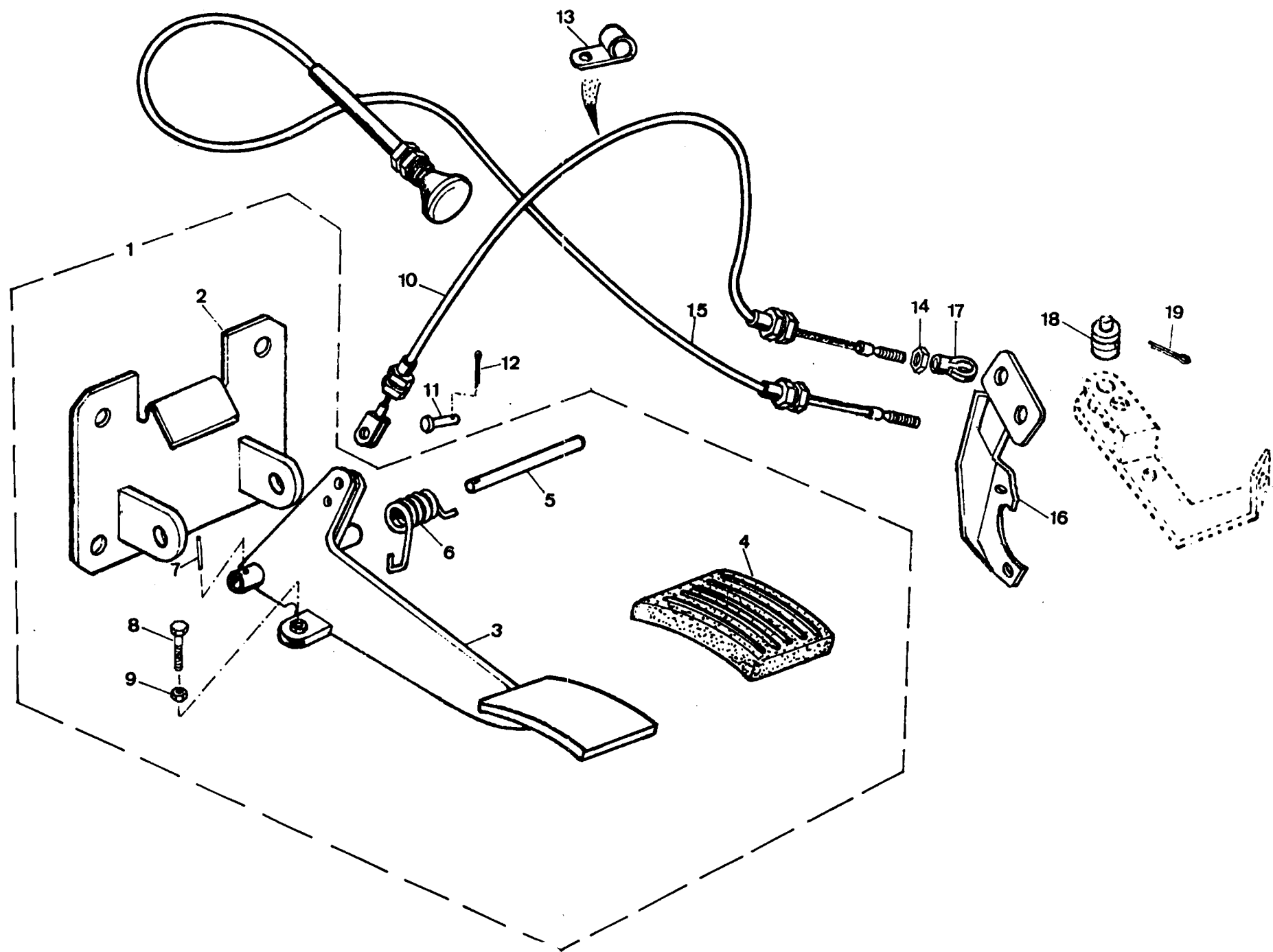

PUBLICACION N 33013
EDICION N 1

GRUPO=14 SISTEMA ALIMENTAC
GROUP=14 FUEL SYSTEM
GROUPE=14 SYSTEMA D ALIMENT

SUBGRUPO=PALANCAS Y VARI 6C D
SUBGROUP=LEVER AND RODS 6C D
SUBGROUPE=LEVIER ET TIMON 6C D

N.FIG	N.PIEZA	CAN	DENOMINACION	DESCRIPTION	DENOMINATION	C H A S I S
PLATE	PARINUMBER	QTY				
N.FIG	N.PIECE	OUT				
1	164686	1	CONJ PEDAL	PEDAL ASSY	GOUPILLE	
2	164647	1	SOPORTE	SUPPORT	SUPPORT	
3	164685	1	PEDAL	PEDAL	PEDALE	
4	11H1781	1	GOMA	RUBBER	CAOUTCHOUC	
5	NRC4475	1	EJE	SHAFT	AXE	
6	NRC8153H1	1	MUELLE	SPRING	RESSORT	
7	PA109101	1	PASADOR	PIN	GOUPILLE	
8	255211	1	TORNILLO	SCREW	VIS	
9	181114	1	TUERCA	NUT	ECROU	
10	164681	1	CABLE	CABLE	CABLE	
11	NRC8942	1	PASADOR	BOLT	BOULON	
12	4042	1	PASADOR	BOLT	BOULON	
13	219676	1	CLIP	CLIP	CLIP	
14	180124	3	TUERCA	NUT	ECROU	
15	165611	1	CABLE	CABLE	CABLE	
16	164688	1	SOPORTE	SUPPORT	SUPPORT	
17	531324E1	1	ALOJAMIENTO	HOUSING	BOITE A ROTULE	
18	577449F1	2	EJE	SHAFT	AXE	
19	180315	2	PASADOR	PIN	GOUPILLE	

040002
040502
040525

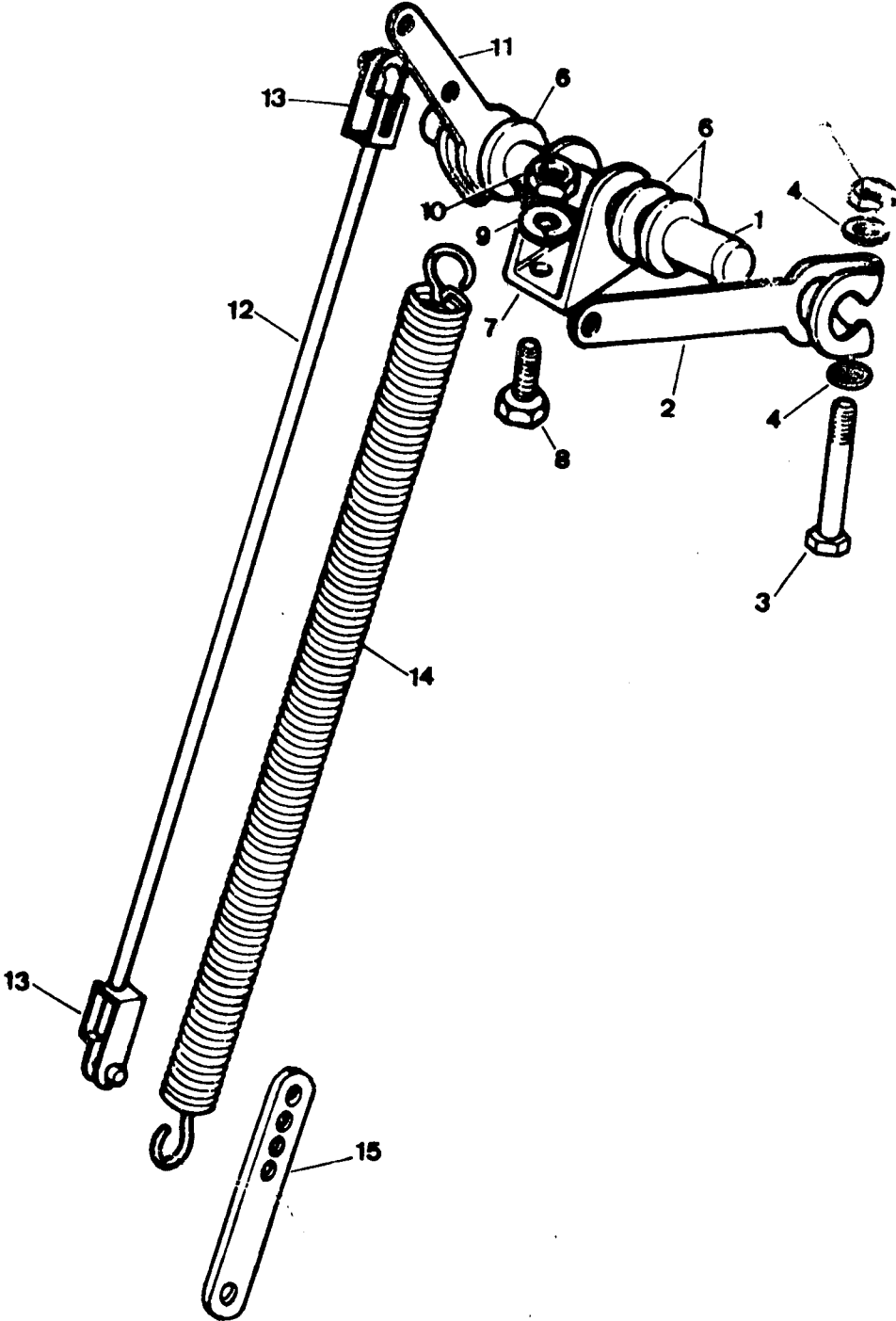

HOJA= 105 T.V= 88

PUBLICACION N 380013
EDICION N 1

GRUPO=74 SISTEMA ALIMENTAC
GROUP=74 FUEL SYSTEM
GRUPE=74 SYSTEMA D ALIMENT

SUBGRUPO=PALANCAS Y V 88LIG G
SUBGROUP=LEVER AND RODS 88L P
SUBGRUPE=LEVIER ET TI 88LIG E

N.FIG	N.PIEZA	CAN	DENOMINACION	DESCRIPTION	DENOMINATION	C H A S I S
PLATE	PARTNUMBER	QTY				
N.FIG	N.PIECE	OUT				
1	277153F1	1	EJE INTERMEDIO	INTERMEDIATE SHAFT	AXE INTERMEDIIDIRE	
2	277529	1	PALANCA	LEVER	LEVIER	
3	258001	2	TORNILLO	SCREW	VIS	
4	3946	4	ARANDELA	WASHER	RONDELLE	
5	191184	2	TUERCA	NUT	ECROU	
6	3680	2	ARANDELA	WASHER	RONDELLE	
7	236665	1	SOPORTE	BACKET	SUPPORT	
8	182110	2	TORNILLO	SCREW	VIS	
9	052257	2	ARANDELA	WASHER	RONDELLE	
10	181184	2	TUERCA	NUT	ECROU	
11	277475	1	PALANCA	LEVER	LEVIER	
12	537792	1	VARILLA	TIE ROD	TRIAGLE	
13	531354	4	HORQUILLA	FORK	FOURCHETTE	
14	277455	1	MOELLE	SPRING	RESSORT	
15	543458	1	PLACA	PLATE	PLAQUE	

040516
040521

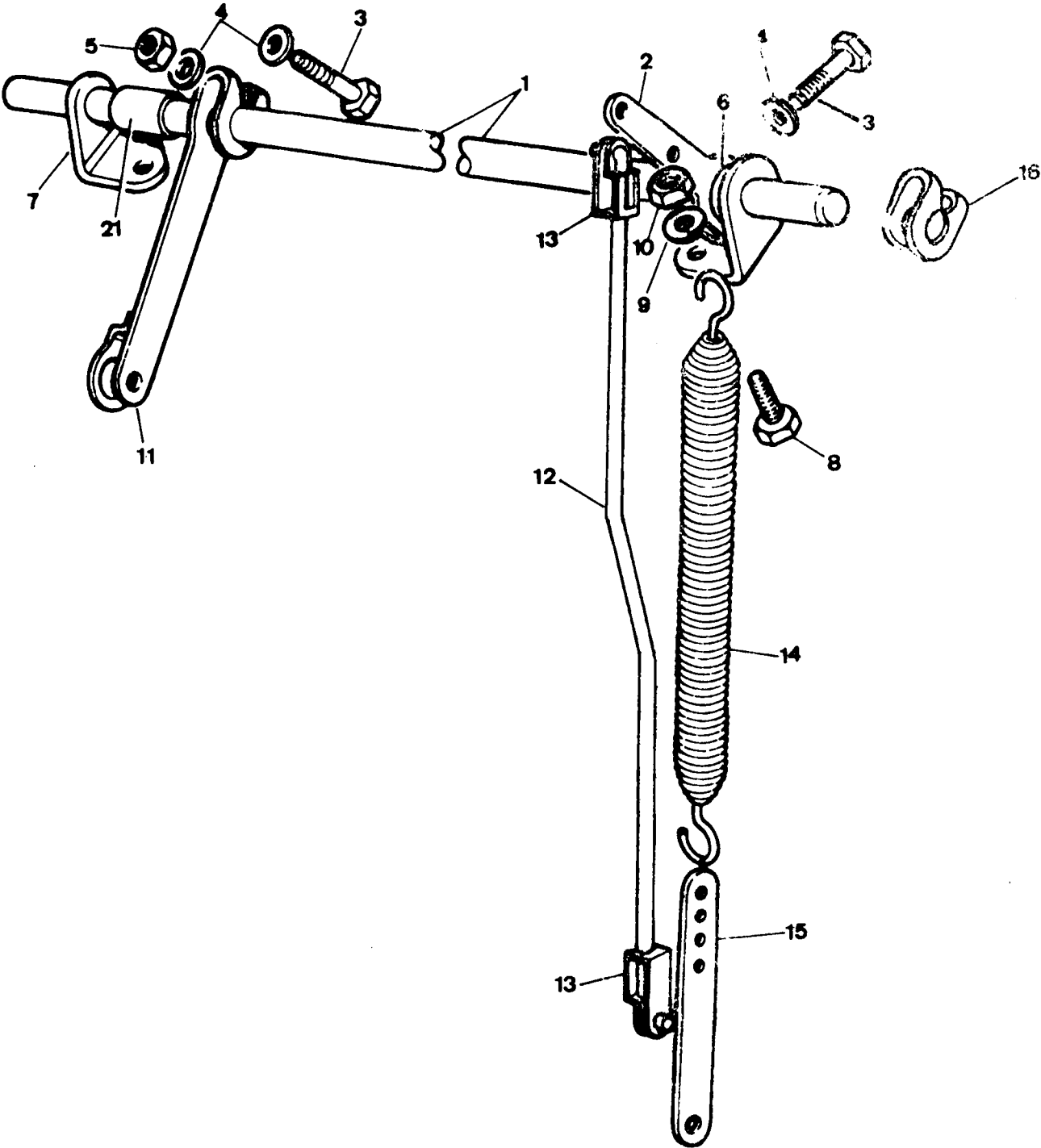

PUBLICACION N 383013
EDICION N 1

GRUPO=04 SISTEMA ALIMENTAC
GROUP=04 FUEL SYSTEM
GRUPE=04 SYSTEMA D ALIMENT

SUBGRUPO=PALANCA Y V 88 LI D
SUBGROUP=LEVER AND RODS 88L D
SUBGROUPE=LEVIER ET TI 88LI6 D

N.FIG	N.PIEZA	CAN				
PLATE	PARINMENTO	QTY				
N.FIG	N.PIECE	OUT	DENOMINACION	DESCRIPTION	DENOMINATION	C H A S I S
1	577304	1	EJE INTERMEDIO	INTERMEDIATE SHAFT	AXE INTERMEDIAIRE	
2	577095	1	PALANCA	LEVER	LEVIER	
3	256001	2	TORNILLO	SCREW	VIS	
4	3946	4	ARANDELA	WASHER	RONDELLE	
5	181184	2	TUERCA	NUT	ECROU	
6	3660	2	ARANDELA	WASHER	RONDELLE	
7	236998	2	SUPORTE	SUPPORT	SUPPORT	
8	182112	2	TORNILLO	SCREW	VIS	
9	052257	2	ARANDELA	WASHER	RONDELLE	
10	181184	2	TUERCA	NUT	ECROU	
11	598857	1	PALANCA	LEVER	LEVIER	
12	531391	1	VARILLA	TIE ROD	TRINGLE	
13	531394	4	HORQUILLA	FORK	FOURCHETTE	
14	277455	1	MUELLE	SPRING	RESSORT	
15	277592	1	PLACA	PLATE	PLAQUE	
16	269132	2	TOPE	STOP	CHOC	
21	592300	1	CASQUILLO	BUSH	BAGUE	

040011
040021
040023
040603
040604
040605

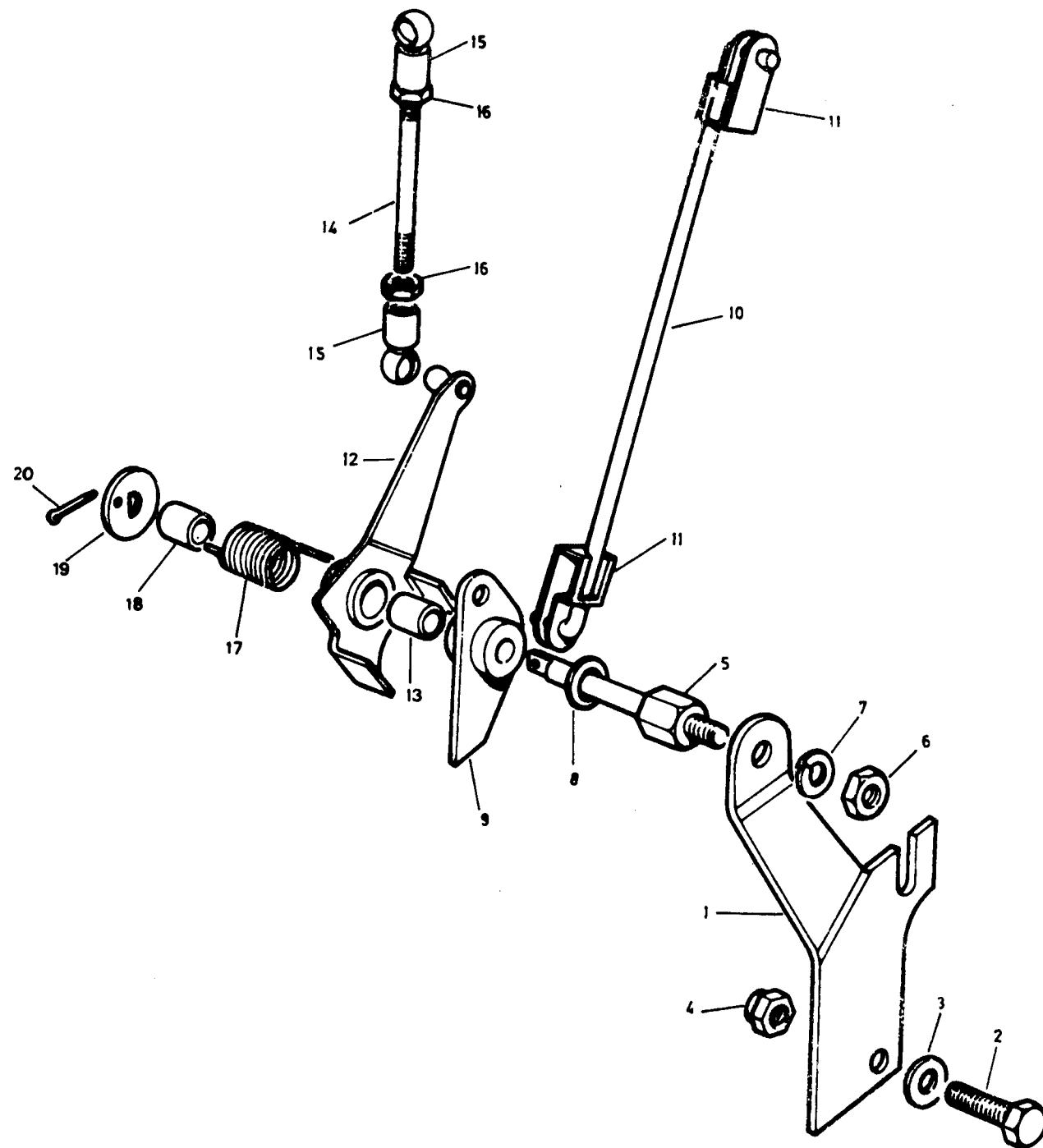

PUBLICACION N 880013
EDICION N 1

GRUPO=04 SISTEMA ALIMENTAC
GROUP=04 FUEL SYSTEM
GRUPE=04 SYSTEMA D ALIMENT

SUBGRUPO=PALANCAS Y V 88LIG G
SUBGROUP=LEVER AND RODS 88L P
SUBGROUPE=LEVIER ET TI 88LIG E

N.FIG	N.PIEZA	CAN				
PLATE	PARTNUMBER	QTY				
N.FIG	N.PIECE	OUT	DENOMINACION	DESCRIPTION	DENOMINATION	C H A S I S
1	577258	1	SUORTE	SUPPORT	SUPPORT	
2	255211	1	TORNILLO	BOLT	BOULON	
3	3680	2	ARANDELA	WASHER	RONDELLE	
4	252167	2	TUERCA	NUT	ECROU	
5	502900	1	VASTAGO	SPINDLE	BOULON SPECIAL	
6	181182	1	TUERCA	NUT	ECROU	
7	180476	1	ARANDELA	WASHER	RONDELLE	
8	2210	1	ARANDELA	WASHER	RONDELLE	
9	504620	1	PALANCA	LEVER	LEVIER	
10	531391	1	VARILLA	TIE ROD	TRINGLE	
11	531394	4	HORQUILLA	FORK	FOURCHETTE	
12	552097	1	PALANCA	LEVER	LEVIER	
13	277120	1	CASQUILLO	BUSH	BAGUE	
14	531439	1	VARILLA	TIE ROD	TRINGLE	
15	531324E1	2	ALOJAMIENTO	HOUSING	BOITE A ROTULE	
16	2247	2	TUERCA	NUT	ECROU	
17	552223	1	MUELLE	SPRING	RESSORT	
18	502899	1	ANILLO	RING	BAGUE	
19	502098	1	ARANDELA	WASHER	RONDELLE	
20	2392	1	PASADOR	PIN	CHEVILLE	

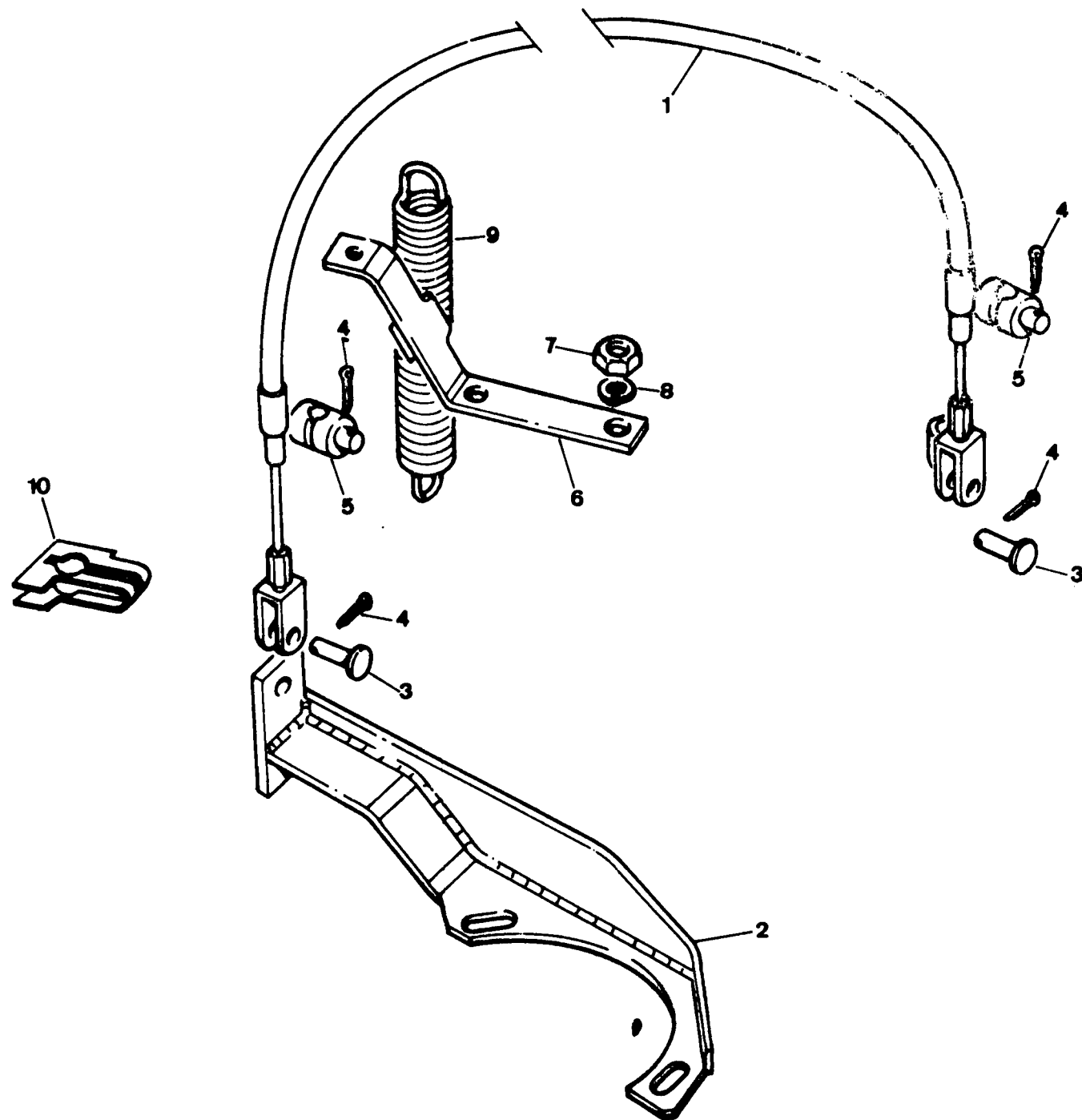

PUBLICACION N 38 JB13
EDICION N 1

GRUPO=14 SISTEMA ALIMENTAC
GRUPO=14 FUEL SYSTEM
GRUPE=14 SYSTEMA D ALIMENT

SUBGRUPO=PALANCAS Y V 88 LI D
SUBGROUP=LEVER AND RODS 88L D
SUBGROUPE=LEVIER ET TI 88LIG D

N.FIG	N.PIEZA	CAN				
PLATE	PARTNUMBER	QTY				
N.FIG	N.PIECE	OUT	DENOMINACION	DESCRIPTION	DENOMINATION	C H A S I S
1	598852	1	CABLE	CABLE	CABLE	
2	598823	1	SUPORTE	BRACKET	SUPPORT	
3	562481	2	PASADOR	PIN	BOULON	
4	4042	4	PASADOR	PIN	GOUPILLE	
5	577449F1	2	CLIP	CLIP	CLIP	
6	598848	1	SUPORTE	SUPPORT	SUPPORT	
7	257023	2	TUERCA	NUT	ECROU	
8	3073	2	ARANDELA	WASHER	RONDELLE	
9	277512	1	MUELLE	SPRING	RESSORT	
10	239673	1	CLIP	CLIP	CLIP	

040005
040033
040803
040811
040804

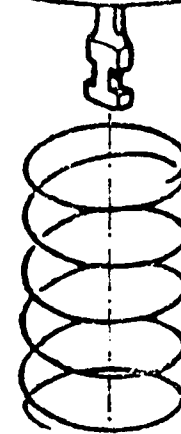
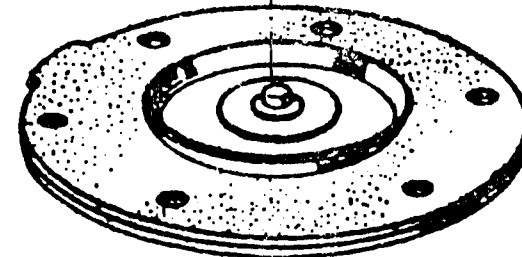
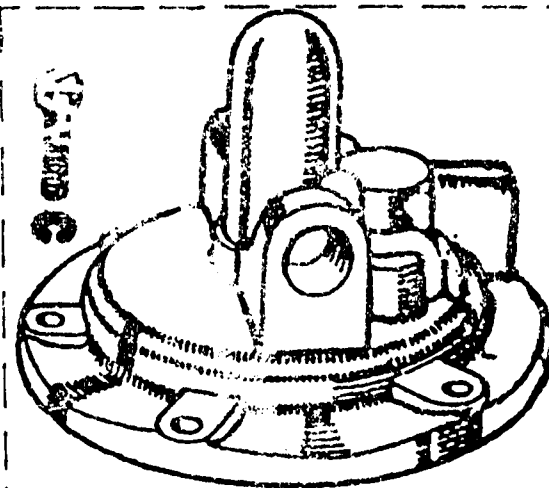
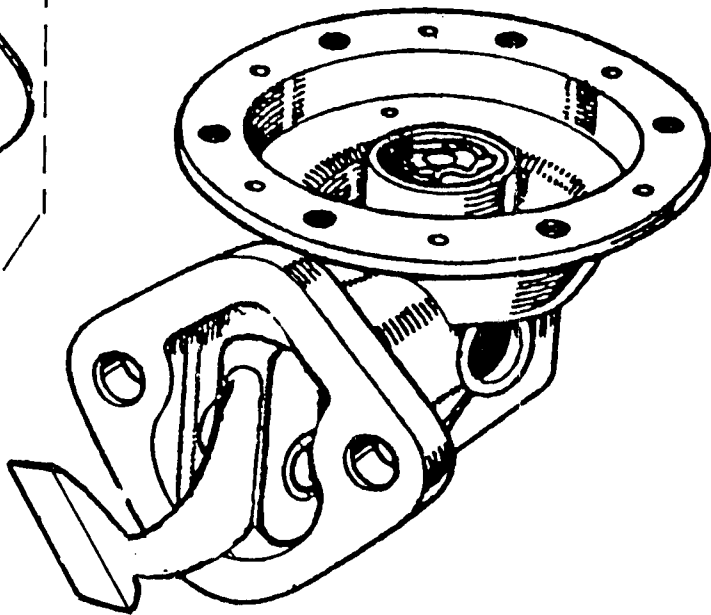
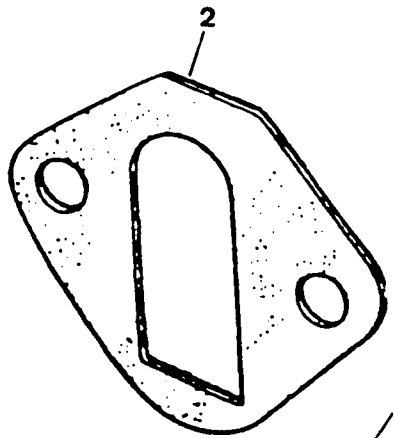

PUBLICACION N 890013
EDICION N 1

GRUPO=04 SISTEMA ALIMENTAC
GRUPO=04 FUEL SYSTEM
GRUPO=04 SYSTEMA D ALIMENT

SUBGRUPO=BOMBA DE COM 4C D 6C
SUBGROUP=FUEL PUMP 4C D 6C
SUBGROUPE=POMPE A ESSE 4C D 6C

V.FIG	N.PIEZA	CAN	DENOMINACION	DESCRIPTION	DENOMINATION	C H A S I S
PLATE	PARTNUMBER	QTY				
V.FIG	N.PIECE	OUT				
1	563146	1	BOMBA COMBUSTIBLE	FUEL PUMP	POMPE A ESSENCE	
2	275565	2	JUNTA	JOINT	JOINT	
3	131173	2	TUERCA	NUT	ECROU	
4	193775	1	JUEGO BOMBA COMBUS	REPAIR KIT FUEL PUMP	JEU REPARAT POMPE ES	

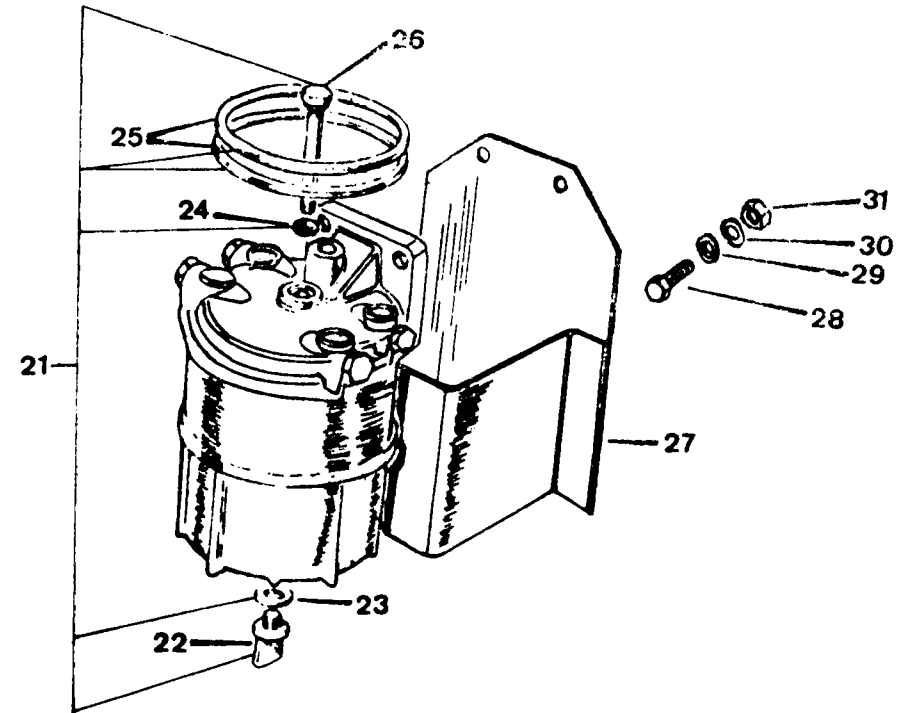
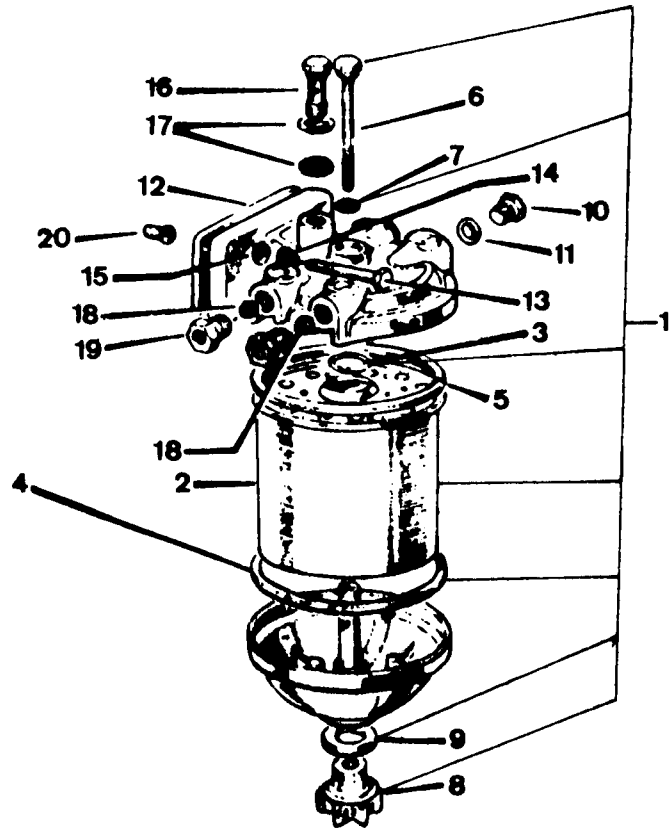

PUBLICACION N 88 0013
EDICION N 1

GRUPO=14 SISTEMA ALIMENTAC
GROUP=14 FUEL SYSTEM
GRUPE=14 SYSTEMA D ALIMENT

SUBGRUPO=DECANTADOR Y FILTRO
SUBGROUP=SEDIMENTOR AND FILTR
SUBGRUPE=CUVE DECANTATION

N.FIG	N.PIEZA	CAN				
PLATE	PARTNUMBER	QTY				
N.FIG	N.PIECE	OUT	DENOMINACION	DESCRIPTION	DENOMINATION	C H A S I S
1	563191	1	FILTRO	FILTER	FILTRE	
2	517711	1	ELEMENTO FILTRO	FILTER ELEMENT	CARTOUCHE	
3	522937	1	JUNTA	GASKET	JOINT	
4	522938	2	JUNTA	GASKET	JOINT	
5	193715	1	JUNTA	JOINT	JOINT	
6	522939	1	TORNILLO	BOLT	BOULON	
7	522940	1	ARANDELA	WASHER	RONDELLE	
8	605012	1	TAPON	DRAIN PLUG	BOUCHON	
9	605013	1	ARANDELA	WASHER	RONDELLE	
10	517689F1	2	TAPON	PUG	BOUCHON	
11	504104	2	ARANDELA	WASHER	RONDELLE	
12	544389	1	PLACA	PLATE	PLAQUE	
13	255247	2	TORNILLO	BOLT	BOULON	
14	180426	2	ARANDELA	WASHER	RONDELLE	
15	2210	2	ARANDELA	WASHER	RONDELLE	
16	505805	1	TORNILLO	BOLT	BOULON	
17	517976	2	ARANDELA	WASHER	RONDELLE	
18	530966	2	TAPON	PLUG	BOUCHON	
19	517690E1	1	RACORD	UNION	RACCORD	
20	181184	2	TUERCA	NUT	ECROU	
21	562748	1	VASO	SEDIMENTOR	CUVE DE DECANTATION	
22	605010	1	TAPON	PLUG	BOUCHON	
23	605011	1	JUNTA	JOINT	JOINT	
24	522940	1	ARANDELA	WASHER	RONDELLE	
25	522938	2	JUNTA	JOINT	JOINT	
26	522939	1	TORNILLO	BOLT	BOULON	
27	569585	1	SUPORTE	SUPPORT	SUPPORT	
28	255247	2	TORNILLO	SCREW	VIS	
29	2210	2	ARANDELA	WASHER	RONDELLE	
30	180426	2	ARANDELA	WASHER	RONDELLE	
31	181182	2	TUERCA	NUT	ECROU	

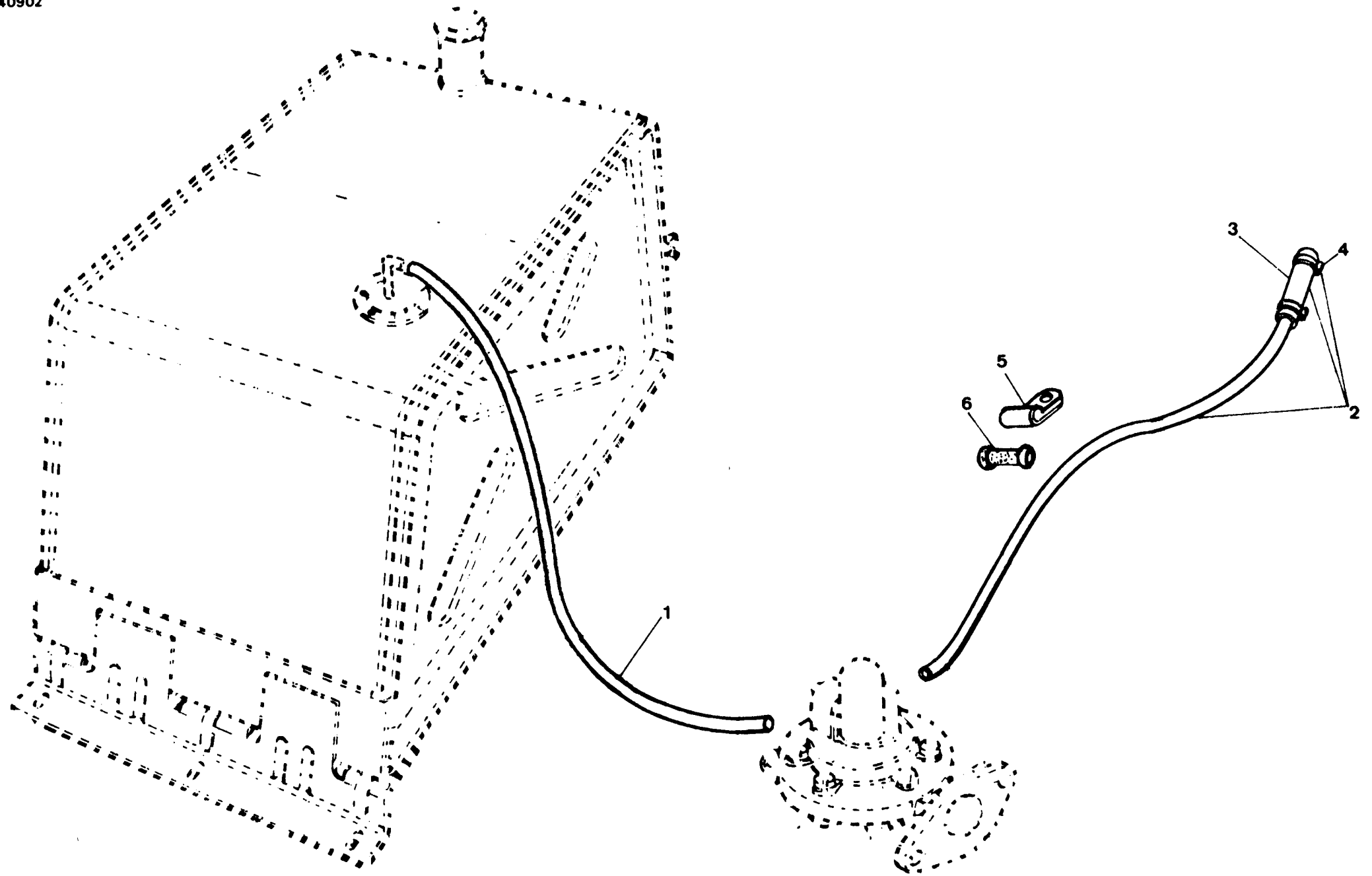

PUBLICACION N 380013
EDICION N 1

GRUPO=4 SISTEMA ALIMENTAC
GROUP=4 FUEL SYSTEM
GROUPE=4 SYSTEMA D ALIMENT

SUBGRUPO=TUBERIAS COMBUS 88 G
SUBGROUP=FUEL PIPES 88 P
SUBGROUPE=TUYAU DE COMBUS 88 E

V.FIG	N.PIEZA	CAN				
PLATE	PARTNUMBER	QTY				
V.FIG	N.PIECE	OUT	DENOMINACION	DESCRIPTION	DENOMINATION	C H A S I S
1	161L48	1	TUBO	PIPE	TUYAU	
	165L48	1	TUBO SUPER	PIPE SUPER	TUYAU SUPER	
2	587683K1	1	TUBO	PIPE	TUYAU	
3	587684	1	TUBO	PIPE	TUYAU	
4	562839	2	ABRAZADERA	CLAMP	COLLIER	
5	239600	2	CLIP	CLIP	CLIP	
6	06860	2	GOMA	RUBBER	CAOUTCHOUC	

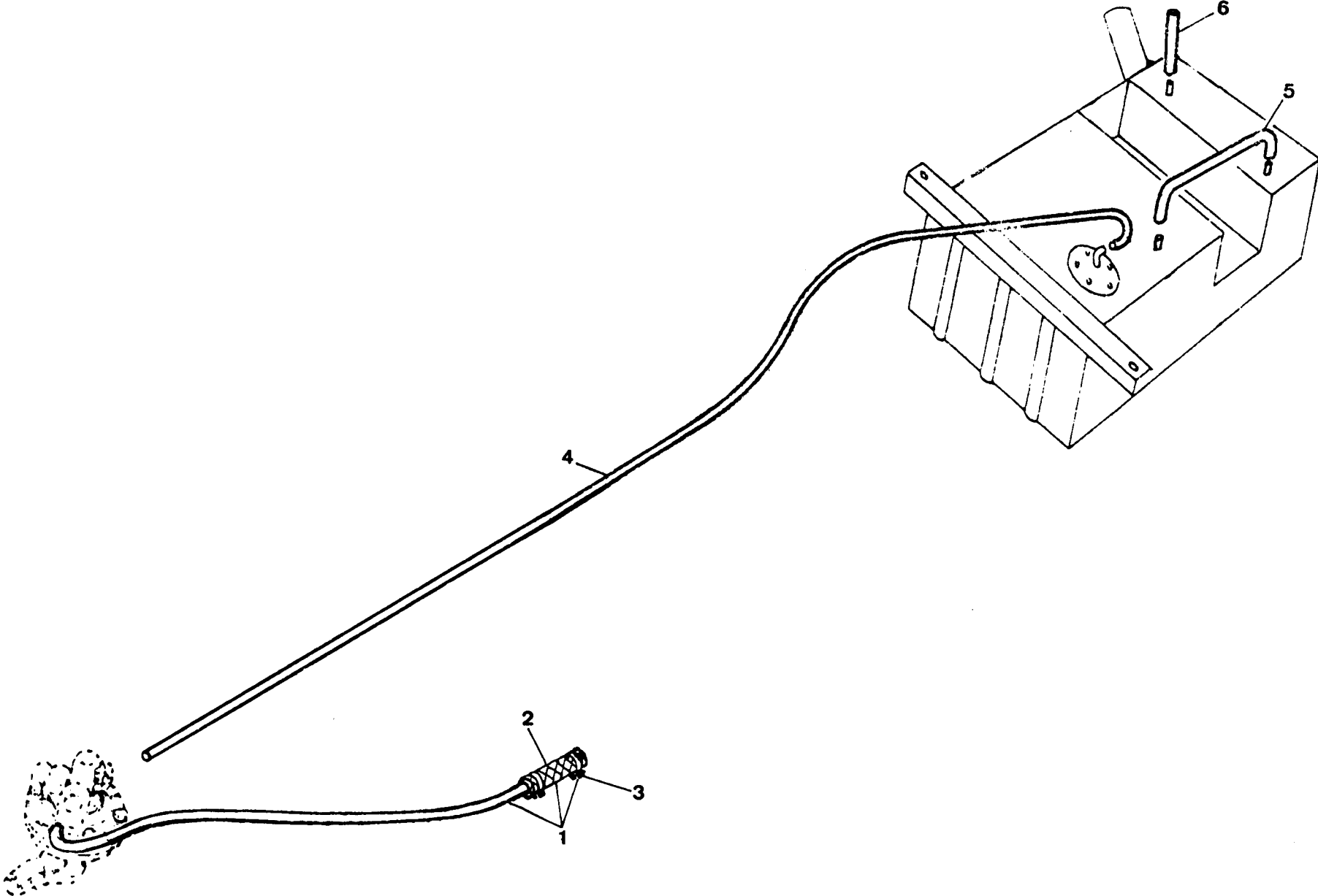

PUBLICACION N 880013
EDICION N 1

GRUPO=C4 SISTEMA ALIMENTAC
GROUP=C4 FUEL SYSTEM
GROUPE=C4 SYSTEMA D ALIMENT

SUBGRUPO=TUBERIAS COMBU 109 G
SUBGROUP=FUEL PIPES 109 P P
SUBGROUPE=TUYAU DE COMBU 109 E

.....

N.FIG	N.PIEZA	CAN				
PLATE	PARTNUMBER	QTY				
N.FIG	N.PIECE	OUT	DENOMINACION	DESCRIPTION	DENOMINATION	C H A S I S
1	587683	1	TUBO	PIPE	TUYAU	
2	587684	1	TUBO	PIPE	TUYAU	
3	562839	2	ABRAZADERA	CLAMP	COLLIER	
4	161046	1	TUBO	PIPE	TUYAU	
	165046	1	TUBO SUPER	PIPE SUPER	TUYAU SUPER	
5	500437	1	TUBO	PIPE	TUTAU	
6	500436	1	TUBO	PIPE	TUTAU	

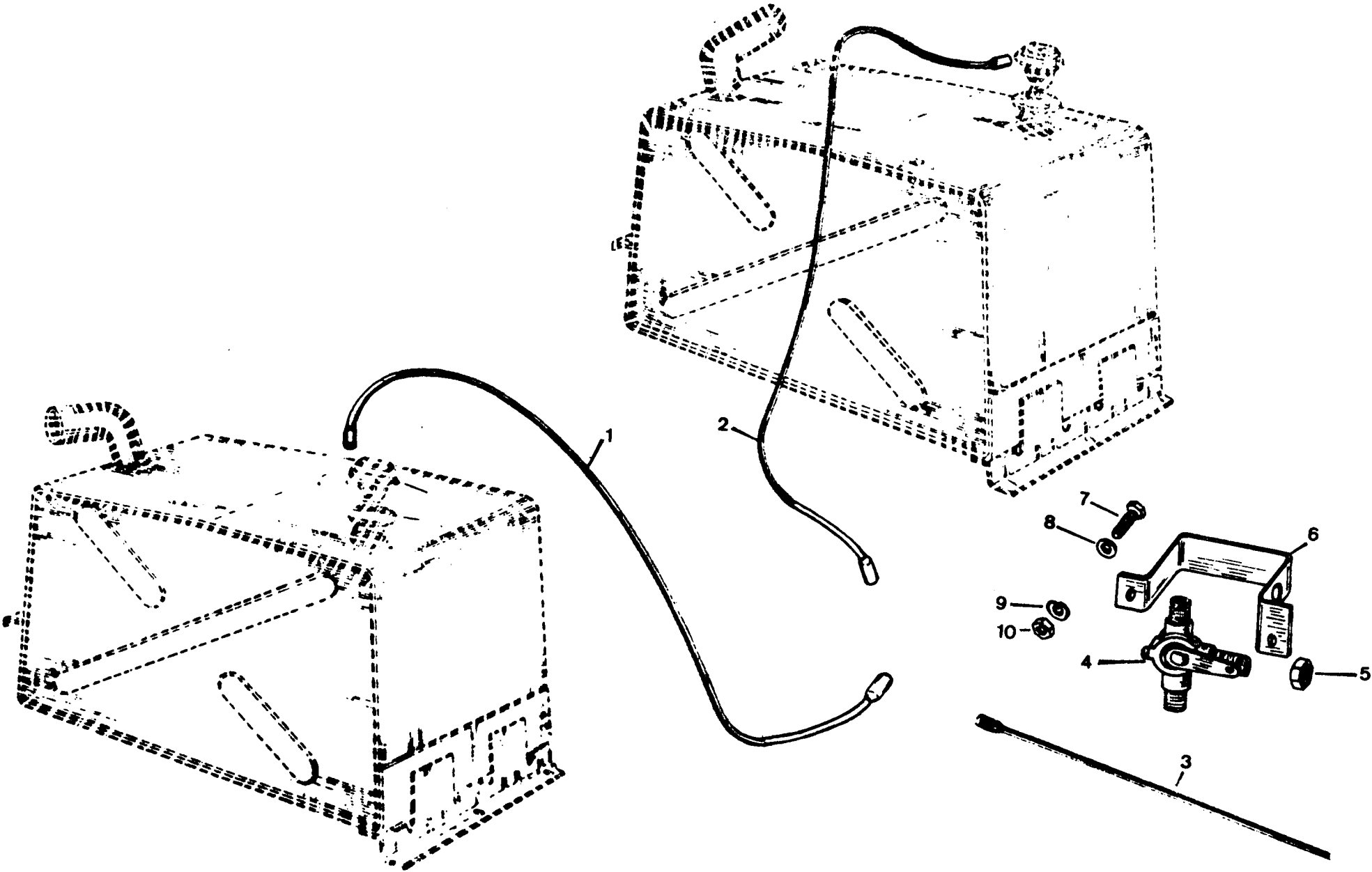

PUBLICACION N 880013
EDICION N 1

GRUPO=04 SISTEMA ALIMENTAC
GROUP=04 FUEL SYSTEM
GROUPE=04 SYSTEMA D ALIMENT

SUBGRUPO=TUBERIAS CO 88 LIG G
SUBGROUP=FUEL PIPES 88 LIG P
SUBGROUPE=TUYAU DE CO 88 LIG E

N.FIG	N.PIEZA	CAN				
PLATE	PARTNUMBER	QTY				
N.FIG	N.PIECE	OUT	DENOMINACION	DESCRIPTION	DENOMINATION	C H A S I S
1	163041	1	TUBO	PIPE	TUYAU	
2	164060	1	TUBO	PIPE	TUYAU	
3	161029	1	TUBO	PIPE	TUYAU	
4	534977	1	VALVULA	VALVE	SOUPAPE	
5	188183	1	TUERCA	NUT	ECROU	
6	163419	1	SOPORTE	SUPPORT	SUPPORT	
7	78210	2	TURNILLO	BOLT	BOULON	
8	3840	4	ARANDELA	WASHER	RONDELLE	
9	3074	2	ARANDELA	WASHER	RONDELLE	
10	181184	2	TUERCA	NUT	ECROU	

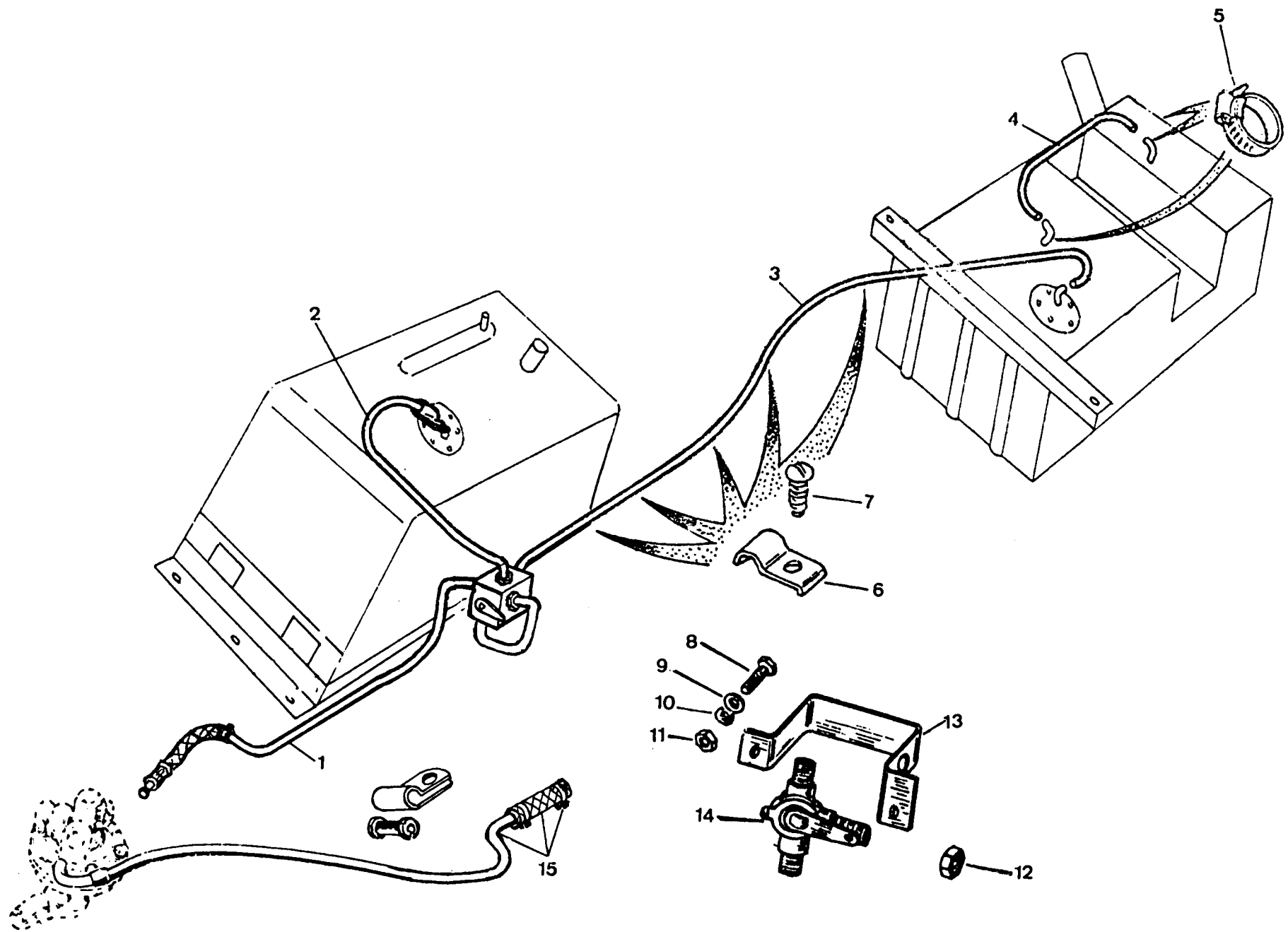

PUBLICACION N 890013
EDICION N 1

GRUPO=74 SISTEMA ALIMENTAC
GROUP=74 FUEL SYSTEM
GROUPE=74 SYSTEMA D ALIMENT

SUBGRUPO=TUBERIAS COMBU 6C G
SUBGROUP=FUEL PIPES 6C P
SUBGROUPE=TUYAU DE COMBU 6C E

N.FIG	N.PIEZA	CAN				
PLATE	PARTNUMBER	QTY				
N.FIG	N.PIECE	OUT	DENOMINACION	DESCRIPTION	DENOMINATION	C H A S I S
1	161029	1	TUBO	PIPE	TUYAU	
2	161096	1	TUBO	PIPE	TUYAU	
	162054	1	TUBO CAZORLA	PIPE CAZORLA	TUYAU CAZORLA	
3	161097	1	TUBO	PIPE	TUYAU	
	162053	1	TUBO CAZORLA	PIPE CAZORLA	TUYAU CAZORLA	
4	500436	1	TUBO	PIPE	TUYAU	
5	163406	2	ABRAZADERA	CLAMP	COLLIER	
6	8885	4	CLIP	CLIP	CLIP	
7	72626	4	TORNILLO	SCREW	VIS	
8	78210	2	TORNILLO	SCREW	VIS	
9	3840	2	ARANDELA	WASHER	RONDELLE	
10	3074	2	ARANDELA	WASHER	RONDELLE	
11	181124	2	TUERCA	NUT	ECROU	
12	188163	1	TUERCA	NUT	ECROU	
13	163415	1	SUPORTE	SUPPORT	SUPPORT	
14	534977	1	VALVULA	VALVE	SOUPAPE	
15	118009	1	TUBO	PIPE	TUYAU	

040932
040934

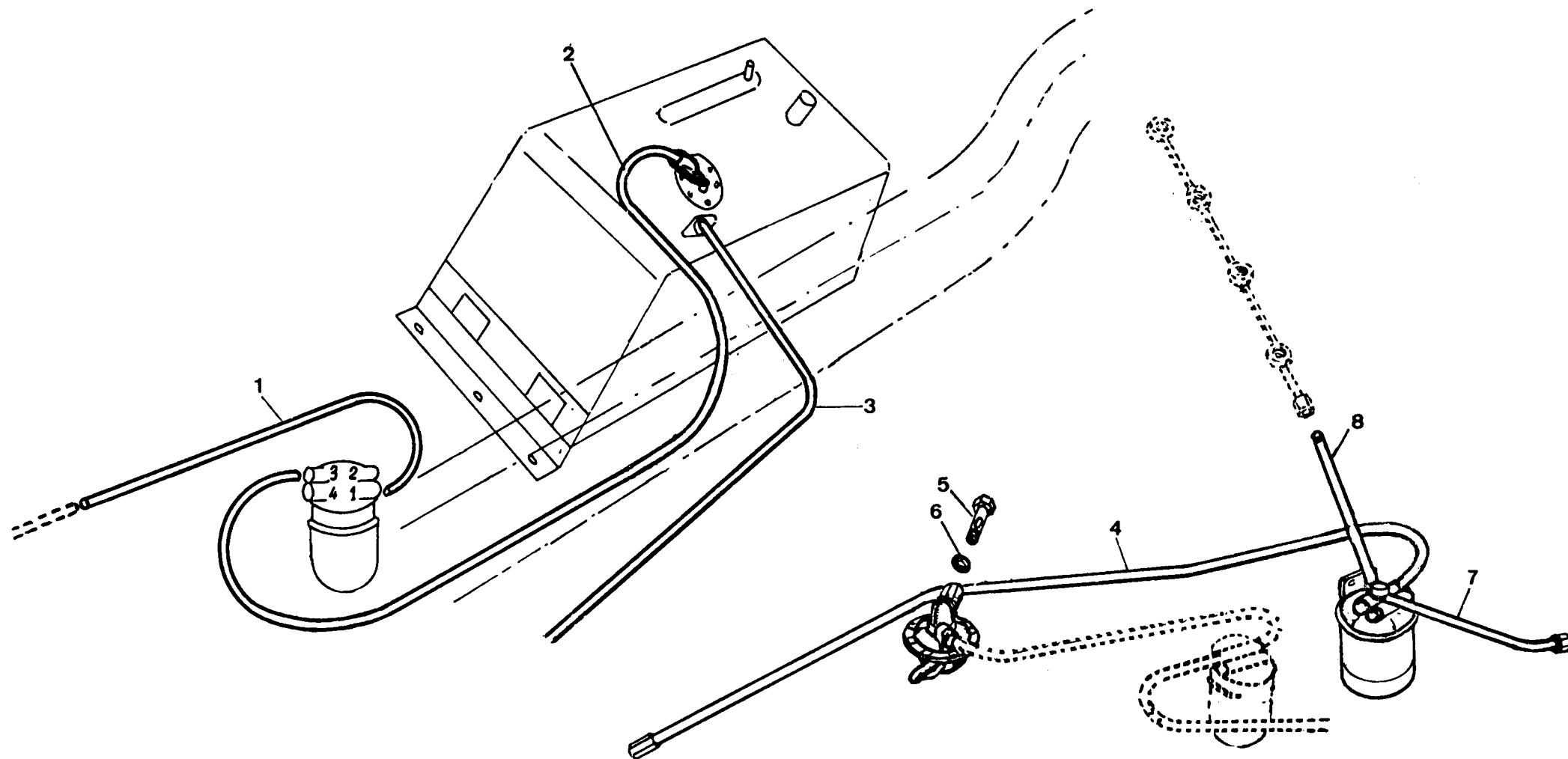

PUBLICACION N 823.13 GRUPO=14 SISTEMA ALIMENTAC
 EDICION N 1 GROUP=14 FUEL SYSTEM
 GROUPE=14 SYSTEMA D ALIMENT

SUBGRUPO=TUBO 88LIG SUP 109 D
 SUBGROUP=FUEL 88LIG SUP 109 D
 SUBGROUPE=TUYAU 88LIG SUP 109 D

N.FIG	N.PIEZA	CAN				
PLATE	PARTNUMBER	QTY				
N.FIG	N.PIECE	OUT	DENOMINACION	DESCRIPTION	DENOMINATION	C H A S I S
1	564937F1	1	TUBO	PIPE	TUYAU	
2	564936E2	1	TUBO 88 LIG Y SUPER	PIPE 88 LIG Y SUPER	TAYAU 88 LIG Y SUPER	
	564967E2	1	TUBO	PIPE	TUYAU	
3	16402E	1	TUBO	PIPE	TUYAU	
4	16505E	1	TUBO	PIPE	TUYAU	
	16517E	1	TUBO SUPER	PIPE SUPER	TUYAU SUPER	
5	56848E	1	TORNILLO	BOLT	BOULON	
6	189447	1	ARANDELA	WASHER	RONDELLE	
7	16506E	1	TUBO	PIPE	TUYAU	
	16507E	1	TUBO SUPER	PIPE SUPER	TUYAU SUPER	
8	16507E	1	TUBO SUPER	PIPE SUPER	TUYAU SUPER	
	564915F1	1	TUBO	PIPE	TUYAU	

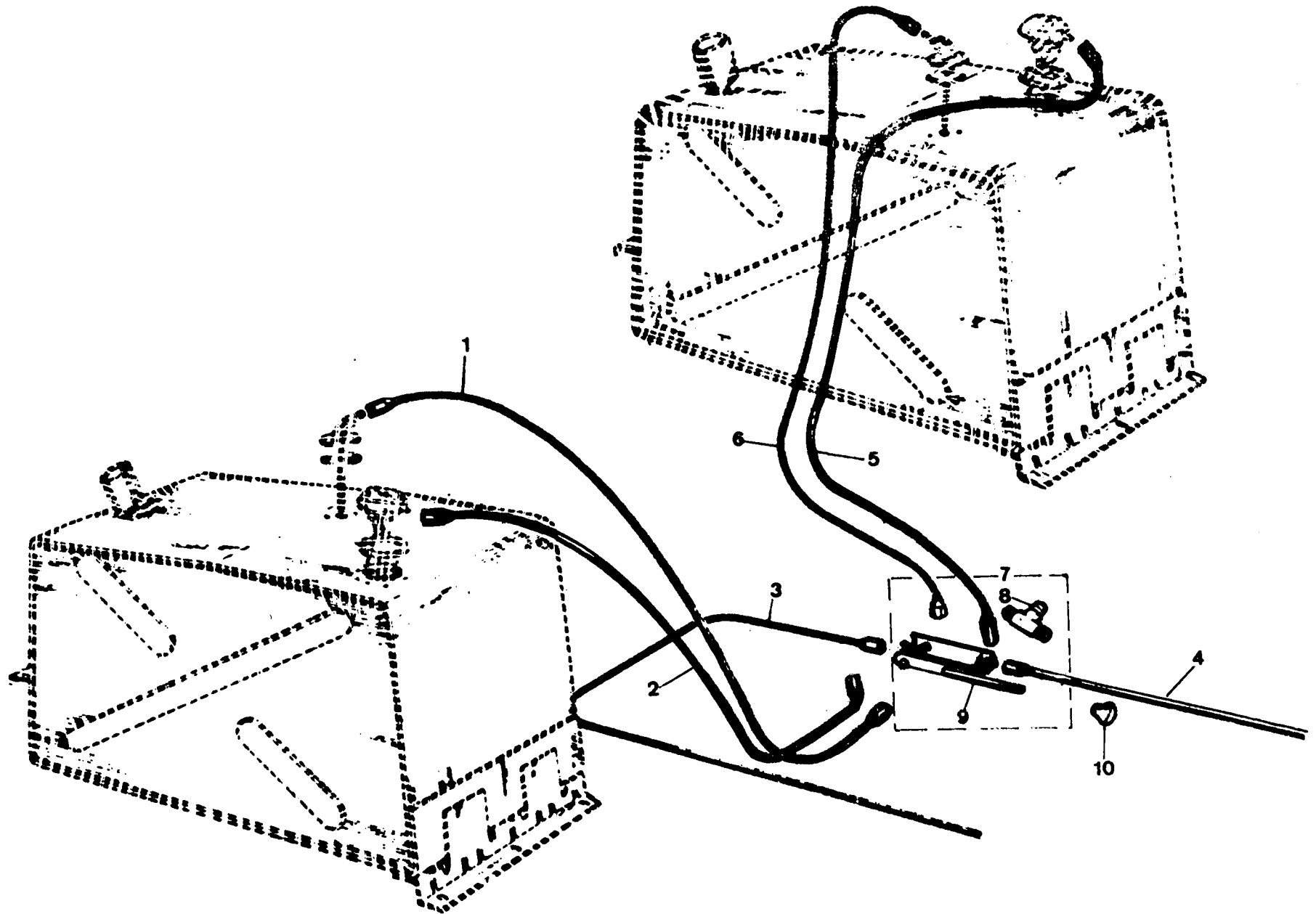

PUBLICACION N 89J013 GRUPO=04 SISTEMA ALIMENTAC
 EDICION N 1 GROUP=04 FUEL SYSTEM
 GRUPOE=04 SYSTEMA D ALIMENT

SUBGRUPO=TUBERIAS COM 88LIG D
 SUBGROUP=FUEL PIPES 88LIG D
 SUBGRUPE=TUYAU DE COM 88LIG D

N.FIG	N.PIEZA	CAN				
PLATE	PARTNUMBER	QTY				
N.FIG	N.PIECE	OUT	DENOMINACION	DESCRIPTION	DENOMINATION	C H A S I S
1	164027	1	TUBO	PIPE	TUYAU	
2	164024	1	TUBO	PIPE	TUYAU	
3	164085	1	TUBO	PIPE	TUYAU	
4	162025	1	TUBO	PIPE	TUYAU	
5	163040	1	TUBO	PIPE	TUYAU	
6	164028	1	TUBO	PIPE	TUYAU	
7	164068	1	CONJ VALVULA	VALVE ASSY	ENS SOUPAPE	
8	163085	2	VALVULA	VALE	SOUPAPE	
9	164067	1	PALANCA	LEVER	LEVIER	
10	533698	1	POMO	KNOB	BOUTON	

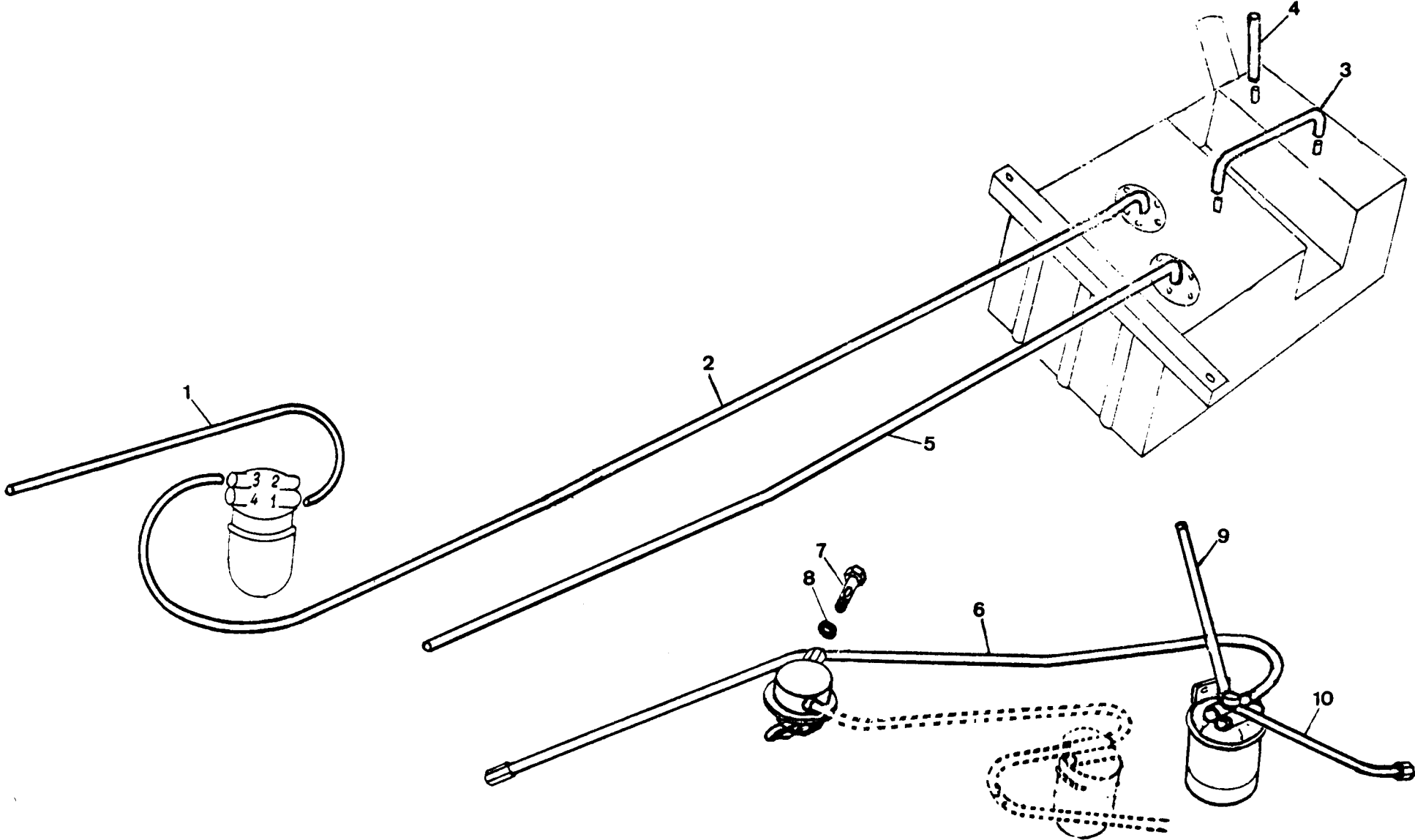

HCJA= 118 T.V= 109

PUBLICACION N 880013
EDICION N 1

GRUPO=14 SISTEMA ALIMENTAC
GROUP=14 FUEL SYSTEM
GROUPE=14 SYSTEMA D ALIMENT

SUBGRUPO=TUBFRI 109 ESP SUP D
SUBGROUP=FUEL 109 SPE SUP C
SUBGROUPE=TUYAU 109 SPE SUP D

N.FIG	N.PIEZA	CAN				
PLATE	PARTNUMBER	QTY				
N.FIG	N.PIECE	OUT	DENOMINACION	DESCRIPTION	DENOMINATION	C H A S I S
1	166468	1	TUBO SUPER	PIPE SUPER	TUYAU SUPER	
	564937F1	1	TUBO	PIPE	TUYAU	
2	564963E2	1	TUBO	PIPE	TUYAU	
3	500437	1	TUBO	PIPE	TUYAU	
4	500436	1	TUBO	PIPE	TUYAU	
5	164026	1	TUBO	PIPE	TUYAU	
6	165059	1	TUBO	PIPE	TUYAU	
	165076	1	TUBO SUPER	PIPE SUPER	TUYAU SUPER	
7	568489	1	TORNILLO	BOLT	BOULON	
8	189447	2	ARANDELA	WASHER	RONDELLE	
9	165074	1	TUBO SUPER	PIPE SUPER	TUYAU SUPER	
	564905F1	1	TUBO	PIPE	TUYAU	
10	165067	1	TUBO	PIPE	TUYAU	
	165075	1	TUBO SUPER	PIPE SUPER	TUYAU SUPER	

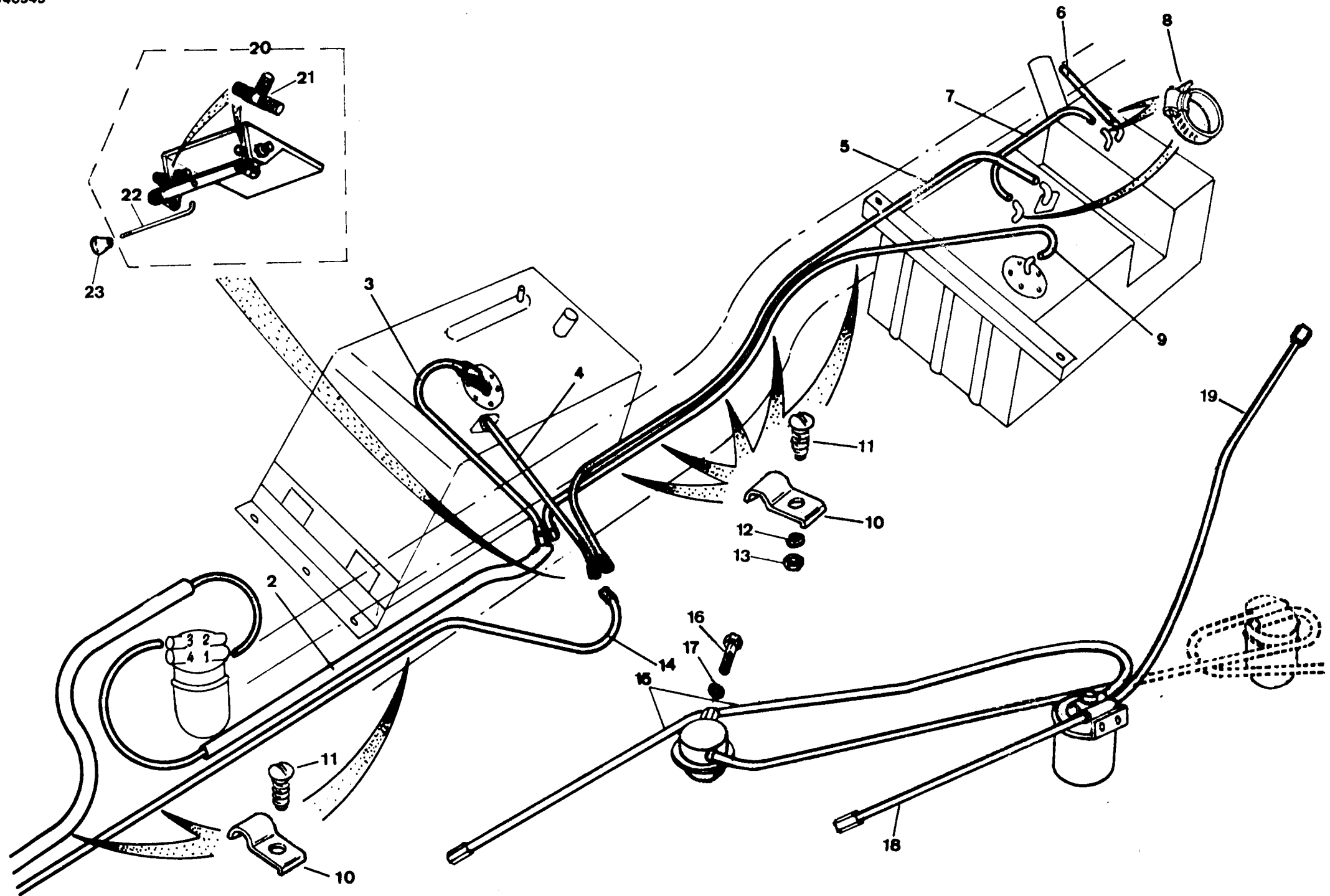

PUBLICACION N 88 J013
EDICION N 1

GRUPO=04 SISTEMA ALIMENTAC
GROUP=04 FUEL SYSTEM
GROUPE=04 SYSTEMA D ALIMENT

SUBGRUPO=TUBERIAS COMBUS 6C D
SUBGROUP=FUEL PIPES 6C D
SUBGROUPE=TUYAU DE COMBUS 6C D

N.FIG	N.PIEZA	CAN				
PLATE	PARTNUMBER	QTY				
N.FIG	N.PIECE	OUT	DENOMINACION	DESCRIPTION	DENOMINATION	C H A S I S
1	166468	1	TUBO	PIPE	TUYAU	
2	162028	1	TUBO	PIPE	TUYAU	
3	162024	1	TUBO	PIPE	TUYAU	
4	162027	1	TUBO ROSCA WHITWORTH	PIPE WHITWORTH THREA	TUYAU SPIRALE WHITWO	
	164027	1	TUBO	PIPE	TUYAU	
5	162023	1	TUBO	PIPE	TUYAU	
	162026	1	TUBO ROSCA WHITWORTH	PIPE WHITWORTH THREA	TUYAU SPIRALE WHI	
6	500436	1	TUBO	PIPE	TUYAU	
7	165013	1	TUBO	PIPE	TUYAU	
	500436	1	TUBO	PIPE	TUYAU	
8	163406	S-N	ABRAZADERA	CLAMP	COLLIER	
9	162023	1	TUBO	PIPE	TUYAU	
10	8885	10	CLIP	CLIP	CLIP	
11	237121	1	TORNILLO	SCREW	VIS	
	72626	4	TORNILLO	SCREW	VIS	
12	3073	1	ARANDELA	WASHER	RONDELLE	
13	160124	1	TUERCA	NUT	ECROU	
14	162025	1	TUBO	PIPE	TUYAU	
15	717932	1	TUBO	PIPE	TUYAU	
16	568489	1	TORNILLO	BOLT	BOULON	
17	189447	2	ARANDELA	WASHER	RONDELLE	
18	717931	1	TUBO	PIPE	TUYAU	
19	564905F1	1	TUBO	PIPE	TUYAU	
20	164068	1	CONJUNTO VALVULAS	VALVES ASSY	ENS DE SOUPAPE	
21	163085	2	VALVULA	VALVE	SOUPAPE	
22	164067	1	PALANCA	LEVER	LEVIER	
23	533698	1	POMO	KNOB	BOUTON	

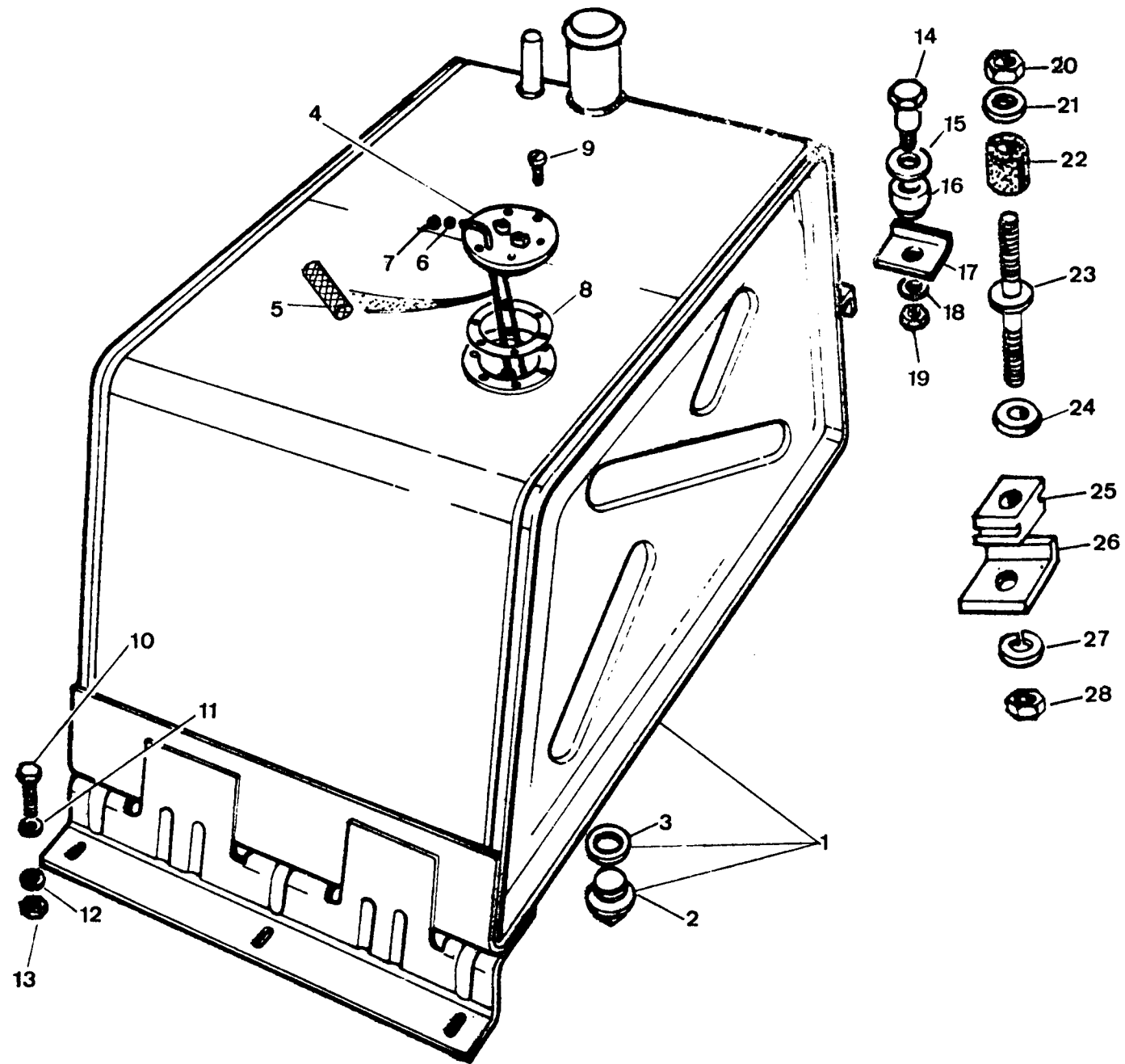

PUBLICACION N 980013
EDICION N 1

GRUPO=14 SISTEMA ALIMENTAC
GROUP=14 FUEL SYSTEM
GRUPE=14 SYSTEMA D ALIMENT

SUBGRUPO=DEPOSITO DELANTERO C
SUBGROUP=FRONT FUEL TANK P
SUBGROUPE=RESERV CARB AVANT E

N.FIG	N.PIEZA	CAN				
PLATE	PARTNUMBER	QTY				
N.FIG	N.PIECE	OUT	DENOMINACION	DESCRIPTION	DENOMINATION	C H A S I S
1	164021	1	DEPOSITO CAZORLA	FUEL TANK CAZORLA	RESERVOIR CAZORLA	
	164024	1	DEPOSITO	FUEL TANK	RSERVOIR	
2	235592	1	TAPON	PLUG	BOUCHON	
3	515599	1	ARANDELA	WASHER	RONDELLE	
4	555844K3	1	AFORADOR	GAUGE	JAUGE	
5	193393	1	FILTRO	FILTRE	FILTER	
6	530966	1	BICONO	OLIV	BICONE	
7	248309	1	TUERCA	NUT	ECROU	
8	5639811	1	JUNTA	JOINT	JOINT	
9	389	6	TORNILLO	SCREW	VIS	
10	182101	3	TORNILLO	BOLT	BOULON	
11	2249	6	ARANDELA	WASHER	RONDELLE	
12	3075	3	ARANDELA	WASHER	RONDELLE	
13	181181	3	TUERCA	NUT	ECROU	
14	543803	1	TORNILLO 4C	BOLT 4C	BOULON 4C	
15	2764	1	ARANDELA 4C	WASHER 4C	RONDELLE 4C	
16	508545	2	GOMA 4C	RUBBER 4C	CAOUTCHOUC 4C	
17	543808	1	PLACA 4C	PLATE 4C	PLAQUE 4C	
18	3075	1	ARANDELA 4C	WASHER 4C	RONDELLE 4C	
19	181181	1	TUERCA 4C	NUT 4C	ECROU 4C	
20	181170	1	TUERCA 6C	NUT 6C	ECROU 6C	
21	2051	1	ARANDELA 6C	WASHER 6C	RONDELLE 6C	
22	508545	2	GOMA 6C	RUBBER 6C	CAOUTCHOUC 6C	
23	169035	1	ESPARRAFO 6C	STUD 6C	GOUJON 6C	
24	508544	1	ISTANCIADOR 6C	SPACER 6C	ENTRETOISE 6C	
25	500588	1	DISTANCIADOR 6C	SPACER 6C	ENTRETOISE 6C	
26	165429	1	DISTANCIADOR 6C	SPACER 6C	ENTRETOISE 6C	
27	180426	1	ARANDELA 6C	WASHER 6C	RONDELE 6C	
28	181182	1	TUERCA 6C	NUT 6C	ECROU 6C	

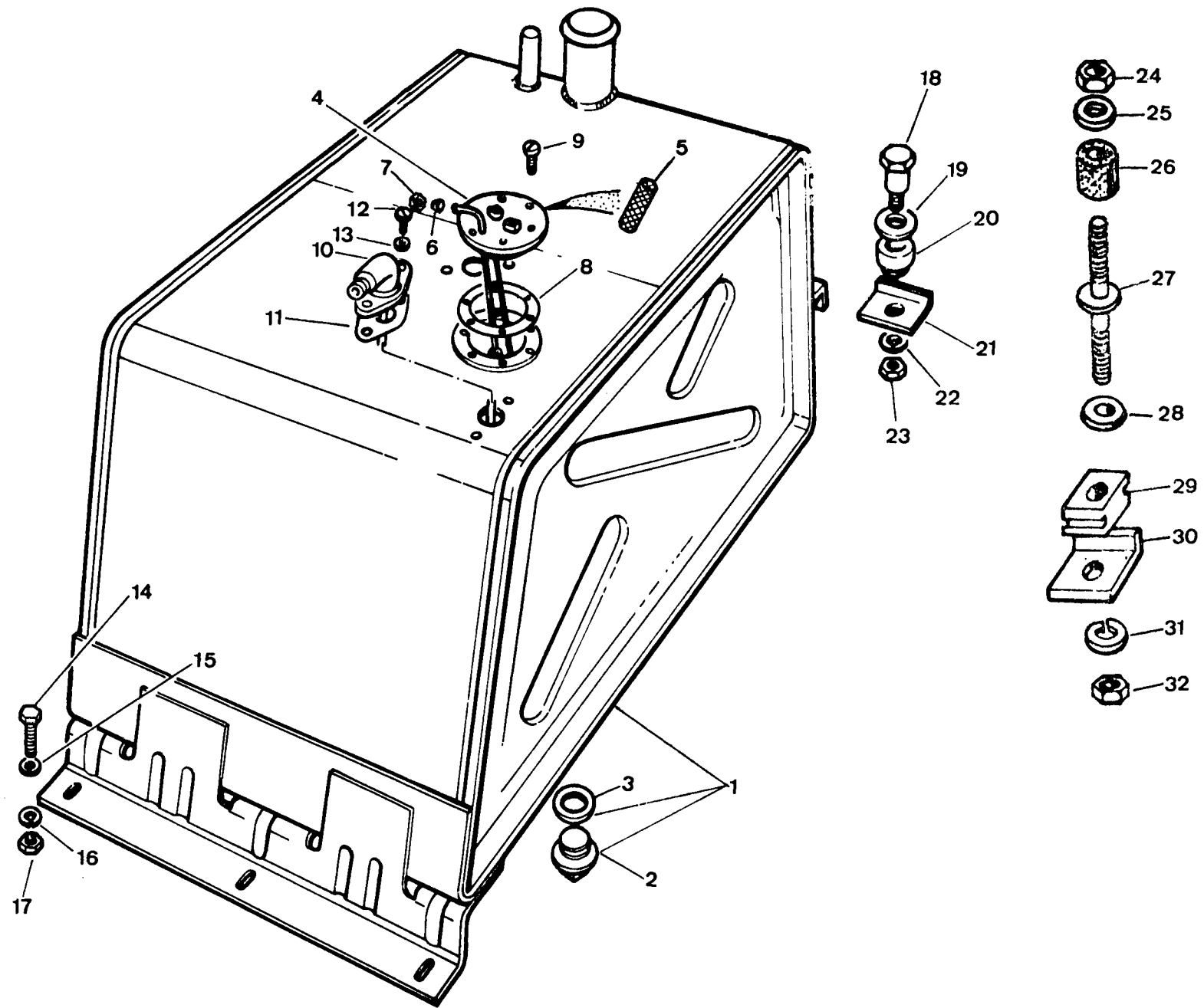

PUBLICACION N 88JG13
EDICION N 1

GRUPO=74 SISTEMA ALIMENTAC
GROUP=74 FUEL SYSTEM
GROUPE=74 SYSTEMA D ALIMENT

SUBGRUPO=DEPOSITO DELANTERO D
SUBGROUP=FRONT FUEL TANK D
SUBGROUPE=RESERV CARB AVANT D

N.FIG	N.PIEZA	CAN	DENOMINACION	DESCRIPTION	DENOMINATION	C H A S I S
PLATE	PARTNUMBER	QTY				
N.FIG	N.PIECE	OUT				
1	162076	1	DEPOSITO CAZORLA	FUEL TANK CAZORLA	RESERVORI CAZORLA	
	163084	1	DEPOSITO	FUEL TANK	RESERVOIR	
2	235592	1	TAPON	PLUG	BOUCHON	
3	515599	1	JUNTA	JOINT	JOINT	
4	555244K3	1	AFOPADOR	GAUGE	JAUGE	
5	193393	1	FILTRO	FILTRE	FILTER	
6	530966	1	BICONO	GLIV	BICONE	
7	248309	1	TUERCA	NUT	ECROU	
8	5639811	1	JUNTA	JOINT	JOINT	
9	3890	6	TORNILLO	ECREW	VIS	
10	164013	1	CODO	ELBOW	COUDE	
	271272	1	CODO ROSCA WHITW	ELBOW WHITWORTH THPE	COUDE SPIRALE SHITWO	
11	267837	1	JUNTA	JOINT	JOINT	
12	3972	2	TORNILLO	SCREW	VIS	
13	3101	2	ARANDELA	WASHER	RONDELLE	
14	182101	3	TORNILLO	SCREW	VS	
15	2249	6	ARANDELA	WASHER	RONDELLE	
16	3075	3	ARANDELA	WASHER	RONDELLE	
17	181181	3	TUERCA	NUT	ECROU	
18	543803	1	TORNILLO 4 C	BOLT 4 C	BOULON 4 C	
19	2764	1	ARANDELA 4 C	WASHER 4 C	RONDELLE 4 C	
20	508545	2	GOMA 4 C	RUBBER 4 C	CAOUTCHOUC 4 C	
21	543803	1	PLACA 4 C	PLATE 4 C	PLAQUE 4 C	
22	3075	1	ARANDELA 4 C	WASHER 4 C	RONDELLE 4 C	
23	181181	1	TUERCA 4 C	NUT 4 C	ECROU 4 C	
24	181170	1	TUERCA 6 C	NUT 6 C	ECROU 6 C	
25	2551	1	ARANDELA 6 C	WASHER 6 C	RONDELLE 6 C	
26	508545	2	GOMA 6 C	RUBBER 6 C	CAUTCHOUC 6 C	
27	169035	1	ESPAREFADO 6 C	STUD 6 C	GOUJON 6 C	
28	508544	1	DISTANCIADOR 6 C	SPACER 6 C	ENTRETOISE 6 C	
29	500588	1	DISTANCIADOR 6 C	SPACER 6 C	ENTRETOISE 6 C	
30	165429	1	DISTANCIADOR 6 C	SPACER 6 C	ENTRETOISE 6 C	
31	180426	1	ARANDELA 6C	WASHER 6C	RONDELLE 6C	
32	181181	1	TUERCA 6 C	NUT 6 C	ECROU 6 C	

040024
041018
041022

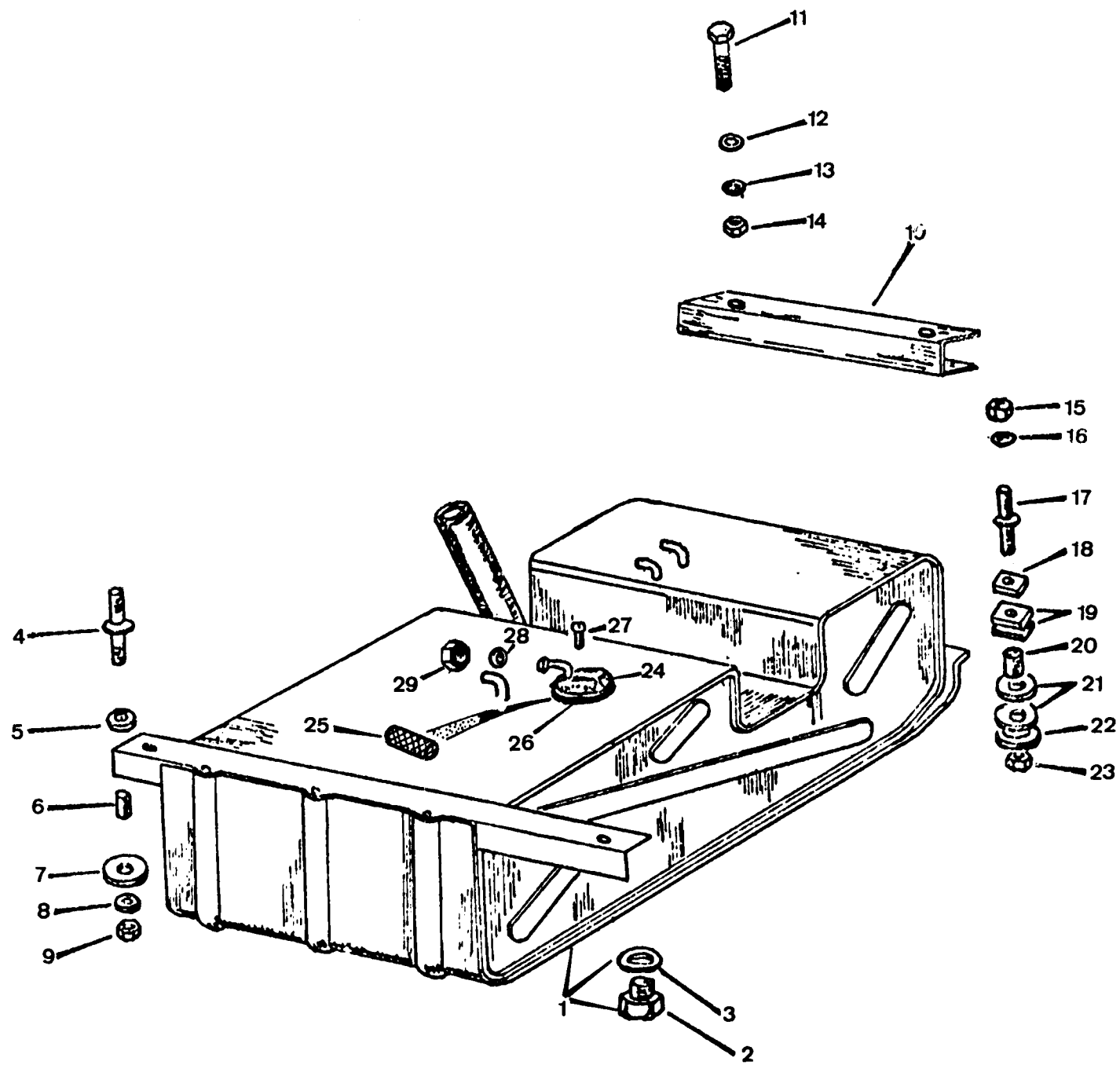

PUBLICACION N 99-0117
EDICION N 1

GRUPO=4 SISTEMA ALIMENTAC
GRUPO=4 FUEL SYSTEM
GRUPO=4 SYSTEMA D ALIMENT

SUBGRUPO=DEPOSITO TRASERO G
SUBGROUP=REAR FUEL TANK P
SUBGRUPE=RESERV CARB ARRIE E

N.FIG	N.PILA	CAN				
PLATE	PARTIM	QTY				
N.FIG	N.PILA	QTY	DENOMINACION	DESCRIPTION	DENOMINATION	C H A S I S
1	164021	1	DEPOSITO	FUEL TANK	RESERVOIR	
	164022	1	DEPOSITO CAZORLA	FUEL TANK CAZORLA	RESERVOIR CAZORLA	
2	235592	1	TAPON	PLUG	BOUCHON	
3	515599	1	UNTA	JOINT	JOINT	
4	168451	2	ESPACADOR	STUD	GOUJON	
5	2151	2	ARANDOLA	WASHER	RONDELLE	
6	518544	2	DISTANCIALOR	SPACER	ENTROISE	
7	518545	4	UNTA	RUBBER	CAOUTCHOUC	
8	168426	4	ARANDOLA	WASHER	RONDELLE	
9	161181	2	TUERCA	NUT	ECROU	
10	139817	1	PENAFIL	ANGLE	PROFIL	
11	255146	2	TORNILLO	BOLT	BOULON	
12	2251	4	ARANDOLA	WASHER	RONDELLE	
13	168426	2	ARANDOLA	WASHER	RONDELLE	
14	161181	2	TUERCA	NUT	ECROU	
15	161171	2	TUERCA	NUT	ECROU	
16	3930	2	ARANDOLA	WASHER	RONDELLE	
17	168451	2	ESPACADOR	STUD	GOUJON	
18	518544	2	DISTANCIALOR	SPACER	ENTRETOISE	
19	518545	4	UNTA	RUBBER	CAOUTCHOUC	
20	518544	2	DISTANCIALOR	SPACER	ENTROISE	
21	518544	4	DISTANCIALOR	SPACER	ENTROISE	
22	168426	2	ARANDOLA	WASHER	RONDELLE	
23	161181	2	TUERCA	NUT	ECROU	
24	164081	1	AFIDALOR ESPECIALES	GAUGE SPECIALES	JAUGE SPECIALES	
	553144KT	1	AFIDALOR	GAUGE	JAUGE	
25	193793	1	FILTRO	FILTER	FILTER	
26	5639881	1	UNTA	JOINT	JOINT	
27	316	5	TORNILLO	SCREW	VIS	
28	530966	3-4	BICONE	CLIV	BICONE	
29	14051	3-4	TUERCA	NUT	ECROU	

041021
041023

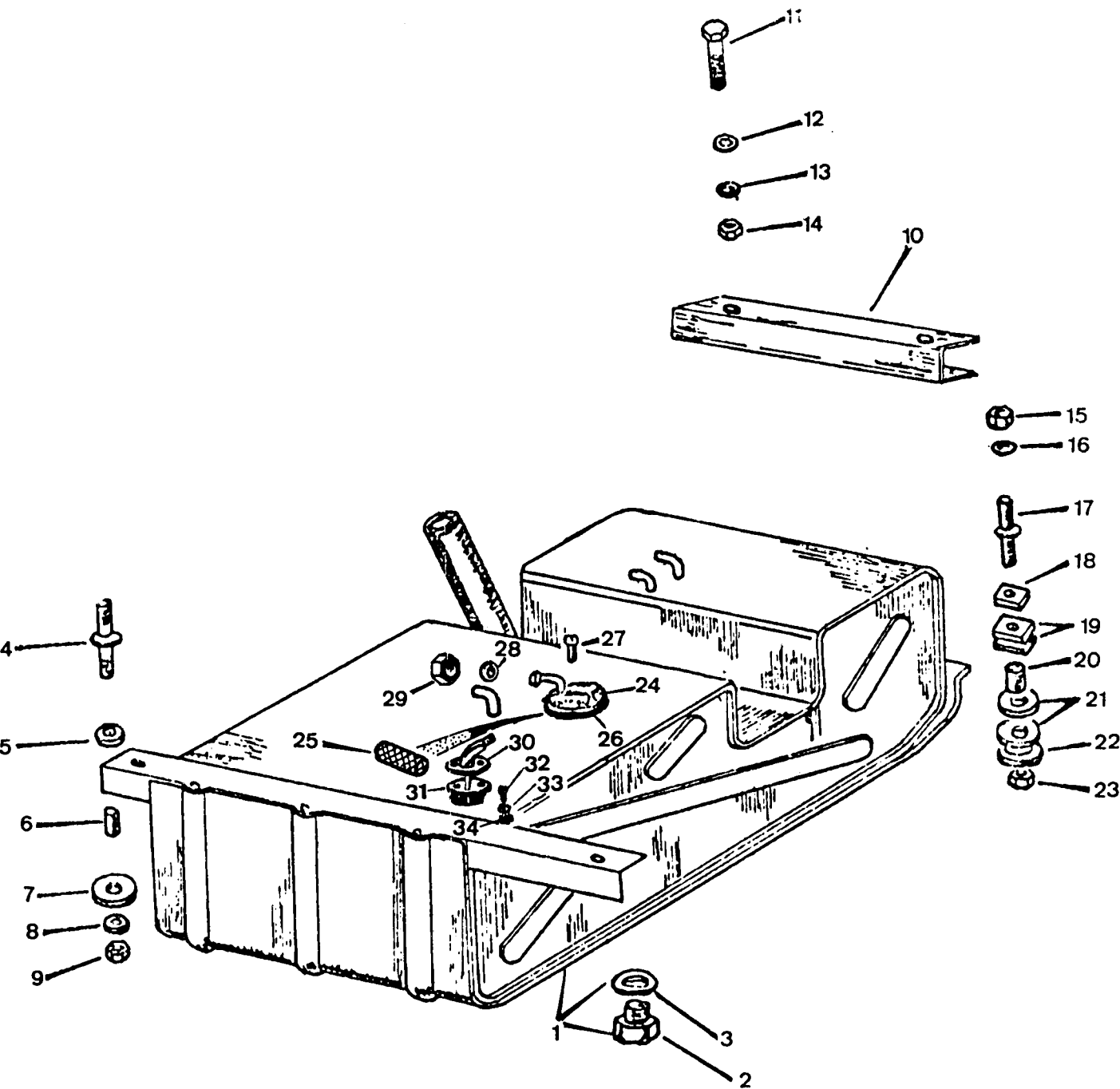

PUBLICATION N 880113
EDICION N 1

GRUPO=14 SISTEMA ALIMENTAC
GROUP=14 FUEL SYSTEM
GROUPE=14 SYSTEMA D ALIMENT

SUBGRUPO=DEPOSITO TRASERO D
SUBGROUP=REAR FUEL TANK D
SUBGROUPE=RESERV CARB ARRIE D

N.FIG	N.PIEZA	CAN				
PLATE	PARTNUMBER	QTY				
N.FIG	N.PILCE	OUT	DENOMINACION	DESCRIPTION	DENOMINATION	C H A S I S
1	162063	1	DEPOSITO	FUEL TANK	RESERVOIR	
	163062	1	DEPOSITO CAZORLA	FUEL TANK CAZORLA	RESERVOIR CAZORLA	
2	235592	1	TAPON	PLUG	BOUCHON	
3	515599	1	JUNTA	JOINT	JOINT	
4	168451	2	ESPARRAGO	STUD	GOUJON	
5	2851	2	ARANDELA	WASHER	RONDELLE	
6	508544	2	DISTANCIADOR	SPACER	ENTRETOISE	
7	508545	4	GOMA	RUBBER	CAOUTCHOUC	
8	180426	4	ARANDELA	WASHER	RONDELLE	
9	181182	2	TUERCA	NUT	ECROU	
10	139817	1	PERFIL	ANGLE	PROFIL	
11	255146	2	TORNILLO	BOLT	BOULON	
12	2251	4	ARANDELA	WASHER	RONDELLE	
13	180426	2	ARANDELA	WASHER	RONDELLE	
14	181182	2	TUERCA	NUT	ECROU	
15	181170	2	TUERCA	NUT	ECROU	
16	3933	2	ARANDELA	WASHER	RONDELLE	
17	168452	2	ESPARRAGO	STUD	GOUJON	
18	501170	2	DISTANCIADOR	SPACER	ENTRETOISE	
19	500447	4	GOMA	RUBBER	CAUTCHOUC	
20	500446	2	DISTANCIADOR	SPACER	ENTRETOISE	
21	500588	4	DISTANCIADOR	SPACER	ENTRETOISE	
22	180426	2	ARANDELA	WASHER	RONDELLE	
23	181182	2	TUERCA	NUT	ECROU	
24	164182	1	AFORADOR ESPECIALES	GAUGE SPECIALES	JAUGE SPECIALES	
	555844K3	1	AFORADOR	GAUGE	JAUGE	
25	193393	1	FILTRO	FILTRE	FILTER	
26	5639881	1	JUNTA	JOINT	JOINT	
27	3890	5	TORNILLO	SCREW	VIS	
28	530966	1	BICONE	OLIV	BICONE	
29	248309	1	TUERCA	NUT	ECROU	
30	164113	1	COUDO	ELBOW	COUDE	
	500818	1	COUDO ROSCA WHITWORTH	ELBOW WHITWORTH T	COUDE SPIRALE WHITWO	
31	267537	1	JUNTA	JOINT	JOINT	

041021
041023

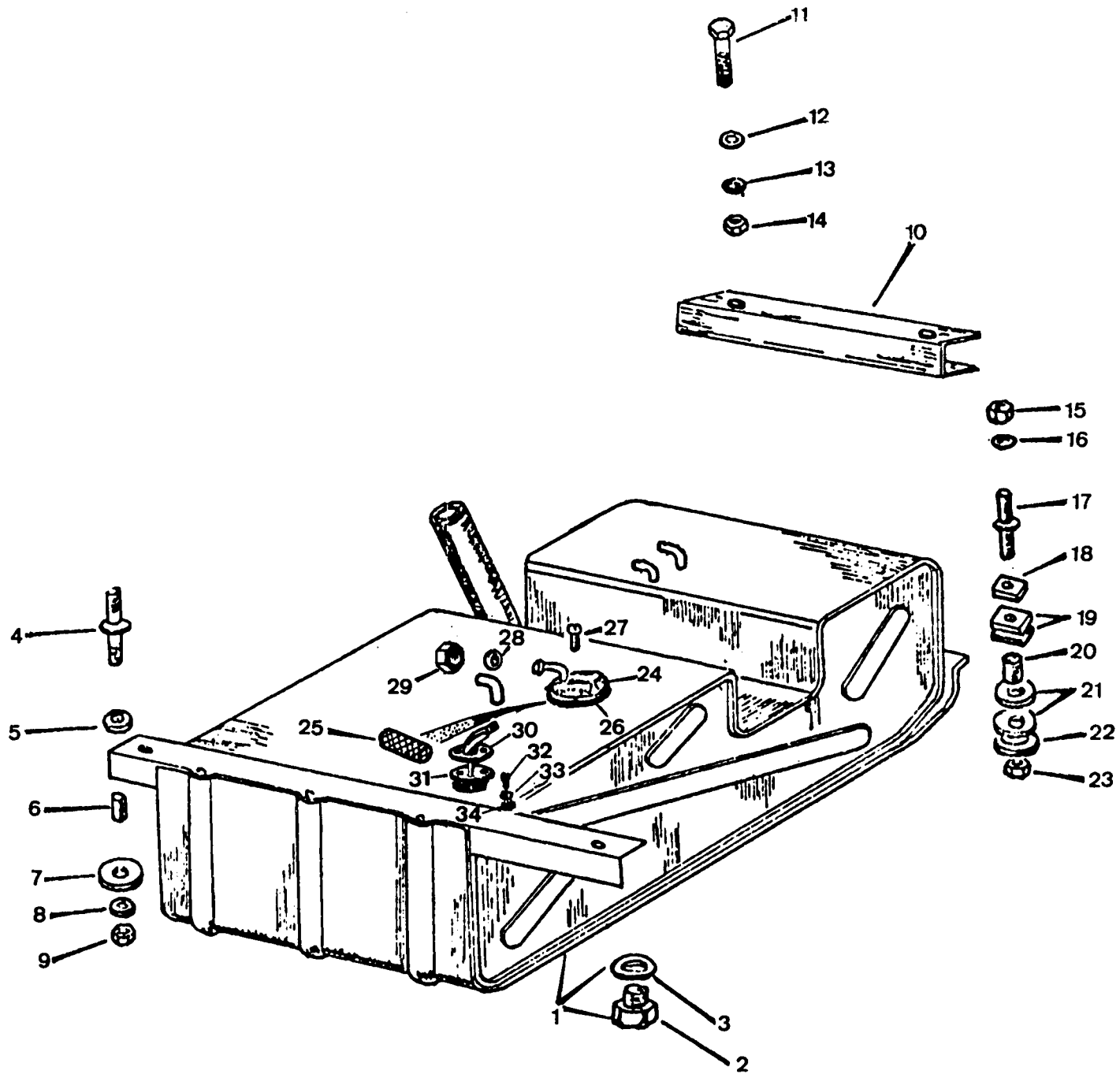

PUBLICACION N 90.013 GRUPO 4 SISTEMA ALIMENTAC
 EDICION N 1 GRUPO 4 FUEL SYSTEM
 GRUPO 4 SISTEMA D ALIMENT

SUBGRUPO=DEPOSITO TRASERO D
 SUBGROUP=REAR FUEL TANK D
 SUBGROUPE=RESERV CARB ARRIE D

N.FIG	N.PIEZA	CAN				
PLATE	PARTNUMBER	QTY				
N.FIG	N.PIECE	QTY	DENOMINACION	DESCRIPTION	DENOMINATION	C H A S I S
32	3972	2	TORNILLO	SCREW	VIS	
33	3151	2	ARANDOLA	WASHER	RONDELLE	
34	355.89	2	ARANDOLA	WASHER	RONDELLE	

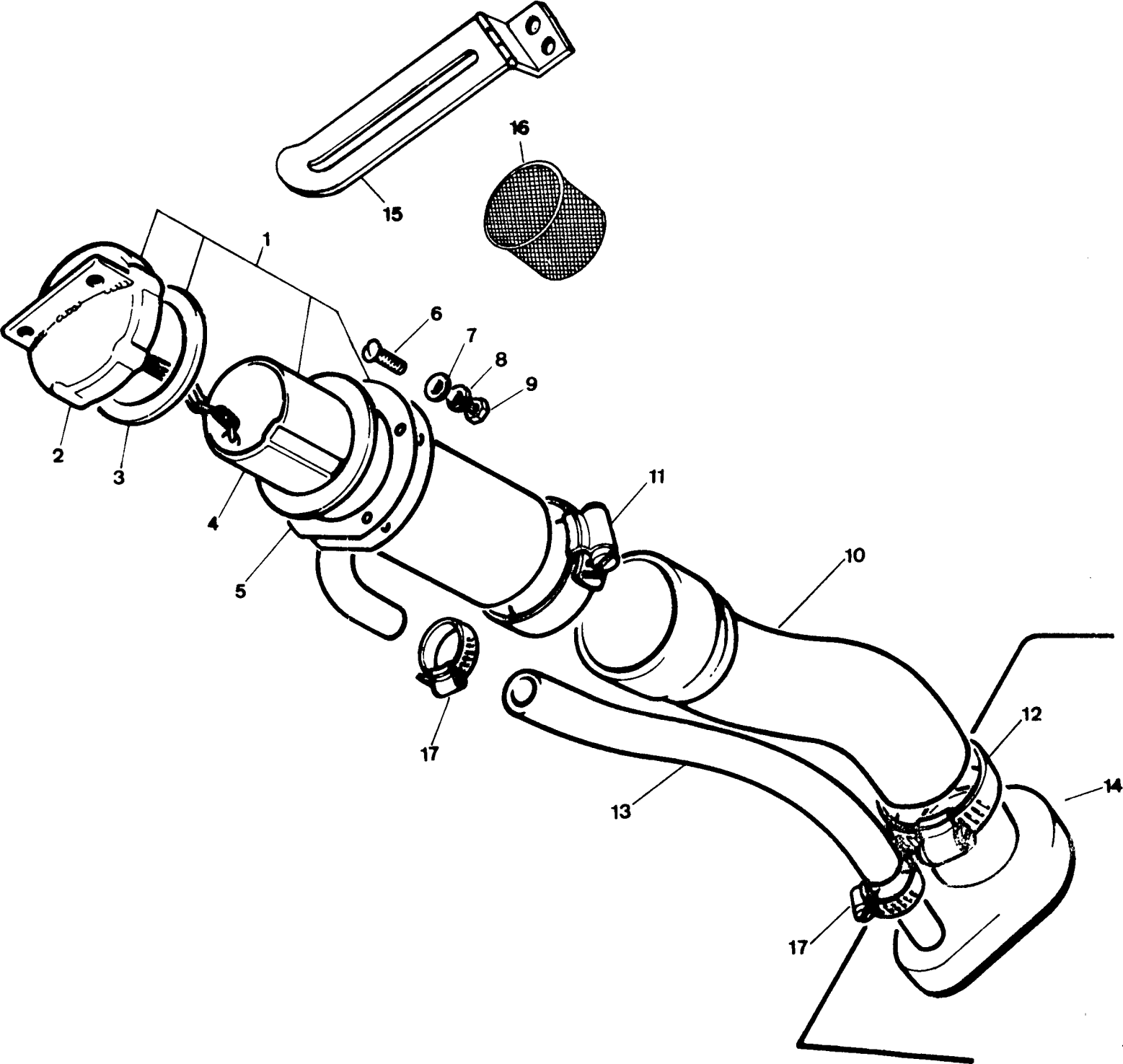

PUBLICACION N 990013
EDICION N 1

GRUPO=14 SISTEMA ALIMENTAC
GROUP=14 FUEL SYSTEM
GROUPE=14 SYSTEMA D ALIMENT

SUBGRUPO=BOCA DE LLENADO
SUBGROUP=FILLER TUBE
SUBGROUPE=TUYAU TELESCOPIQ

N.FIG	N.PIEZA	CAN				
PLATE	PARTNUMBER	QTY				
N.FIG	N.PIECE	OUT	DENOMINACION	DESCRIPTION	DENOMINATION	C H A S I S
1	164041	1	CONJ BOCA D CAZORLA	FILLER TUBE CAZORLA	ENSEMBLE TUY CAZORLA	
	168482	1	CONJ BOCA D ESPECIAL	FILLER TUBE SPECIAL	ENSEMBLE TUY SPECIAL	
	277259	1	CONJ BOCA DL LLENADO	FILLER TUBE ASSY	ENSEMBLE TUYAU DE EM	
2	164035	1	TAPON CON CERRADURA	PLUG WITH LOCK	BOUCHON AVEC SERRURE	
	277260	1	TAPON	PLUG	BOUCHON	
3	505744	1	JUNTA	JOINT	JOINT	
4	504697	1	TUBO	PIPE	TUYAU	
5	500710	1	JUNTA	JOINT	JOINT	
6	313858	4	TORNILLO	SCREW	VIS	
7	3902	4	ARANDELA	WASHER	RONDELLE	
8	3073	4	ARANDELA	WASHER	RONDELLE	
9	180124	4	TUERCA	NUT	ECROU	
10	162071	1	MANGUITO TRASERO 60	REAR HOSE 60	TUYAU ARRIERE 60	
	163059	1	MANGUITO CAZORLA	HOSE CAZORLA	TUYAU ARRIERE CAZORL	
	543764	1	MANGUITO	HOSE	MANCHOR	
11	110732	1	ABRAZADERA	CLAMP	COLLIER	
	188401	1	ABRAZADERA	CLAMP	COLLIERE	
12	188401	1	ABRAZADERA	CLAMP	COLLIER	
13	164064	1	MANGUITO	HOSE	TUYAU	
14	504233	1	JUNTA	JOINT	JOINT	
15	504697	1	BISAGRA	HINGE	CHARNIERE	
16	162466	1	FILTRO	FILTRE	FILTER	
17	163406	2	ABRAZADERA	CLAMP	COLLIERE	

PUBLICACION N 88013
EDICION N 1

GRUPO=14 SISTEMA ALIMENTAC
GRUPO=14 FUEL SYSTEM
GRUPO=14 SYSTEMA D ALIMENT

SUBGRUPO=BOCA DE LLENAD 88LIG
SUBGROUP=FILLER TUBE 88 LIG
SUBGROUPE=TUYAU TELESCOP 88LIG

N.FIG	N.PIEZA	CAN				
PLATE	PARTNUMBER	QTY				
N.FIG	N.PIECE	OUT	DENOMINACION	DESCRIPTION	DENOMINATION	C H A S I S
1	165043	1	BOCA DE LLENADO L I	FILLER TUBE L H	ENS TUYAU C G	
	165044	1	BOCA DE LLENADO L D	FILLER TUBE R H	ENS TUYAU C D	
2	165031	2	TAPON	PLUG	BOUCHON	
3	166411	2	JUNTA	JOINT	JOINT	
4	73210	3	TORNILLO	SCREW	VIS	
8	138401	4	ABRAZADERA	CLAMP	COLLIER	
9	165031	2	MANGUITO	HOSE	TUYAU	
10	164064	1	MANGUITO L I	HOSE L H	TUYAU C G	
	164086	1	MANGUITO L D	HOSE R H	RUYAU CD	
11	163400	4	ABRAZADERA	CLAMP	COLLIER	

040009
040020
041202
041203
041215
041204

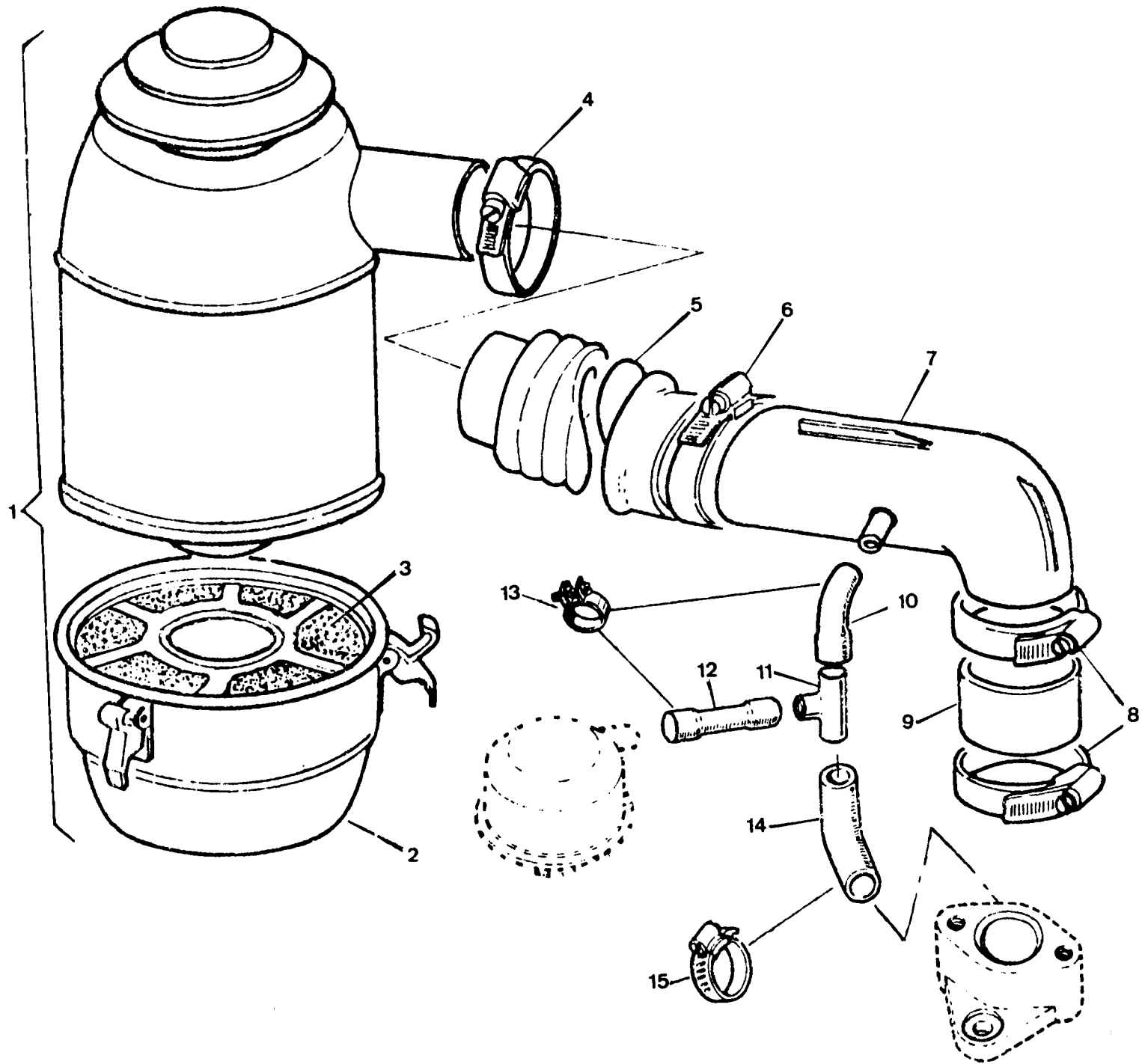

PUBLICACION N 892513
EDICION N 1

GRUPO=14 SISTEMA ALIMENTAC
GROUP=14 FUEL SYSTEM
GROUPE=14 SYSTEMA D ALIMENT

SUBGRUPO=FILTRO DE AIRE 4C G
SUBGROUP=AIR CLEANER 4C P
SUBGROUPE=FILTRE A AIRE 4C E

N.FIG	N.PIEZA	CAN				
PLATE	PARTNUMBER	QTY				
N.FIG	N.PIECE	OUT	DENOMINACION	DESCRIPTION	DENOMINATION	C H A S I S
1	279652G1	1	FILTRO DE AIRE	AIR CLEANER	FILTRE A AIRE	
2	193664	1	DEPOSITO DE ACEITE	OIL CONTAINER	CUVE A HUILE	
3	193663	1	FILTRO	FILTER	FILTRE	
4	50340	1	ABRAZADERA	CLAMP	COLLIER	
5	517902	1	MANGUITO	HOSE	MANCHON	
6	279653F1	1	ABRAZADERA	CLAMP	COLLIER	
7	ERC2876	1	COUDO	ELBOW	COUDE	
8	271871	2	ABRAZADERA	CLAMP	COLLIER	
9	554418	1	MANGUITO	HOSE	MANCHON	
10	ERC2871	1	MANGUITO	HOSE	MANCHON	
11	ERC3233	1	T DERIVACION	T PIECE	T DE DE DERIVATION	
12	ERC2870	1	MANGUITO	HOSE	MANCHON	
13	163406	2	ABRAZADERA	CLAMP	COLLIER	
14	ERC2878	1	MANGUITO	HOSE	MANCHON	
15	5130211	1	ABRAZADERA	CLAMP	COLLIER	

041205
041206

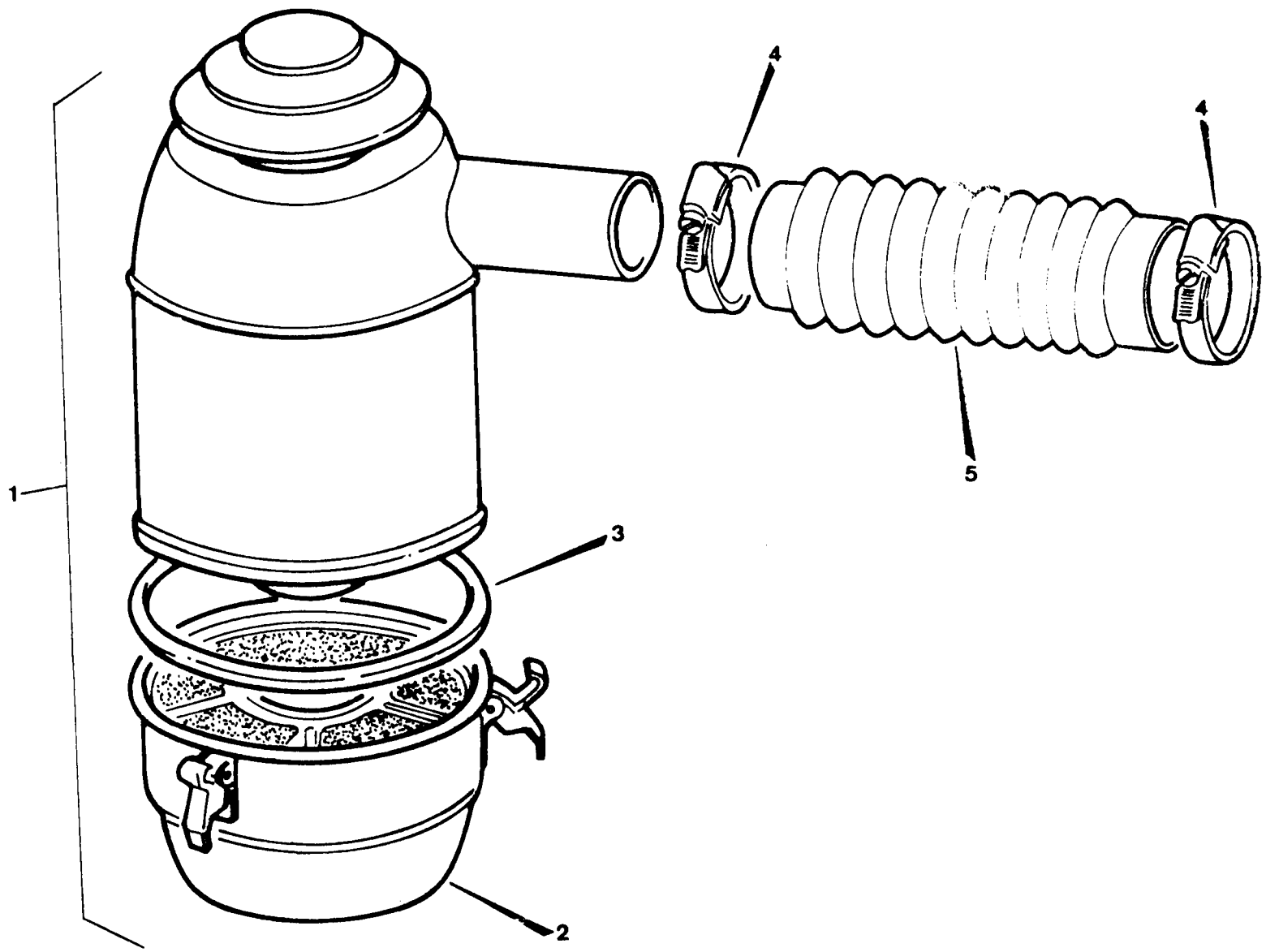

PUBLICACION N 38 1.13
EDICION N 1

GRUPO=74 SISTEMA ALIMENTAC
GROUP=74 FUEL SYSTEM
GROUPE=74 SYSTEMA D ALIMENT

SUBGRUPO=FILTRO DE AIRE 4C D
SUBGROUP=AIR CLEANER 4C D
SUBGROUPE=FILTRE A AIRE 4C D

N.FIG	N.PIEZA	CAN				
PLATE	PARINUMBER	QTY				
N.FIG	N.PIECE	QTY	DENOMINACION	DESCRIPTION	DENOMINATION	C H A S I S
1	27965261	1	FILTRO DE AIRE	AIR CLEANER	FILTRE A AIRE	
2	193664	1	DEPOSITO DE ACEITE	OIL CONTAINER	CUVE A HUILE	
3	193663	1	FILTRO	FILTER	FILTRE	
4	50340	2	ABRAZADERA	CLAMP	ETRIER	
5	517912	1	MANGUITO	HOSE	TUYAU	

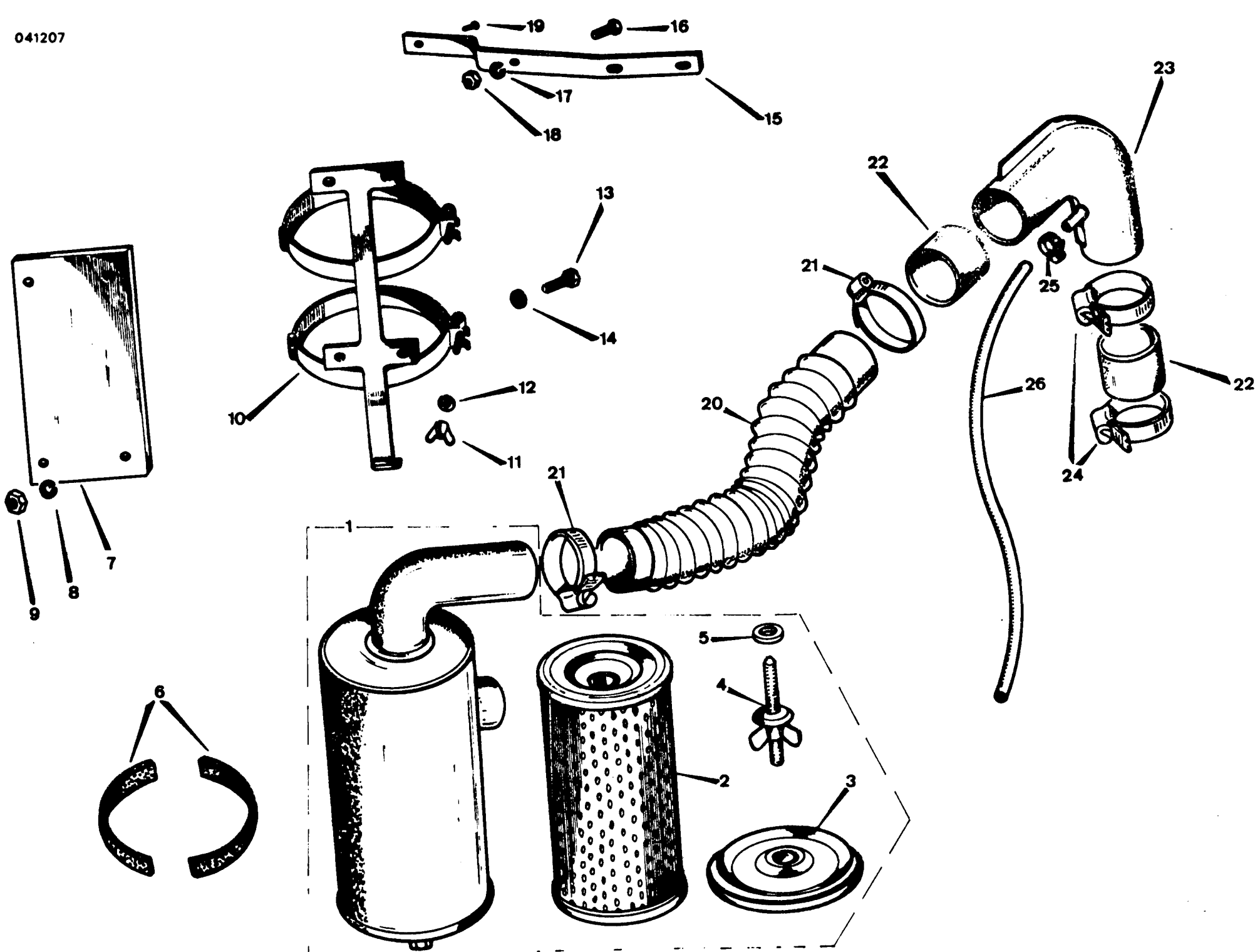

PUBLICACION N 8P0013
EDICION N 1

GRUPO=04 SISTEMA ALIMENTAC
GROUP=04 FUEL SYSTEM
GROUPE=04 SYSTEMA D ALIMENT

SUBGRUPO=FILTRO DE A 4C TURBO
SUBGROUP=AIR CLEANER 4C TURBO
SUBGROUPE=FILTRE A AI 4C TURBO

N.FIG	N.PIEZA	CAN				
PLATE	PARINMBEP	QTY				
N.FIG	N.PIECE	OUT	DENOMINACION	DESCRIPTION	DENOMINATION	C H A S I S
1	112978	1	FILTRO DE AIRE	AIR CLEANER	FILTRE A AIR	
2	191887	1	CARTUCHO PUROLATOR	PUROLATOR FILTER	FILTRE PUROLATOR	
	193961	1	CARTUCHO MANN	MANN FILTER	FILTRE MANN	
3	191887	1	TAPA	COVER	COUVERCLE	
4	191888	1	ESPARPAGO	STUD	GOIJON	
5	191889	1	JUNTA	GASKET	JOINT	
6	112871	4	JUNTA	GASKET	JOINT	
7	113191	1	PLACA	PLATE	PLAQUE	
8	3074	4	ARANDELA	WASHER	RONDELLE	
9	181184	4	TUERCA	NUT	ECROU	
10	118407	1	SOPORTE	SUPPORT	SUPPORT	
11	250431	2	TUERCA	NUT	ECROU	
12	2876	2	ARANDELA	WASHER	RONDELLE	
13	182113	4	TORNILLO	BOLT	BOULON	
14	3946	4	ARANDELA	WASHER	RONDELLE	
15	113189	1	PLETINA	BAR	PLETINE	
16	313858	1	TORNILLO	BOLT	BOULON	
17	3073	1	ARANDELA	WASHER	RONDELLE	
18	180124	1	TUERCA	NUT	ECROU	
19	72626	1	TORNILLO	SCREW	VIS	
20	113148	1	MANGUITO	HOSE	MANCHON	
21	279653F1	2	ABRAZADERA	SCREW CLAMP	COLLIER	
22	554418	2	MANGUIT	HOSE	MANCHON	
23	113532	1	CUDO	ELBOW	COUDE	
24	271871F1	2	ABRAZADERA	SCREW CLAMP	COLLIER	
25	604137	1	ABRAZADERA	SCREW CLAMP	COLLIER	
26	712980	1	MANGUITO	HOSE	MANCHON	

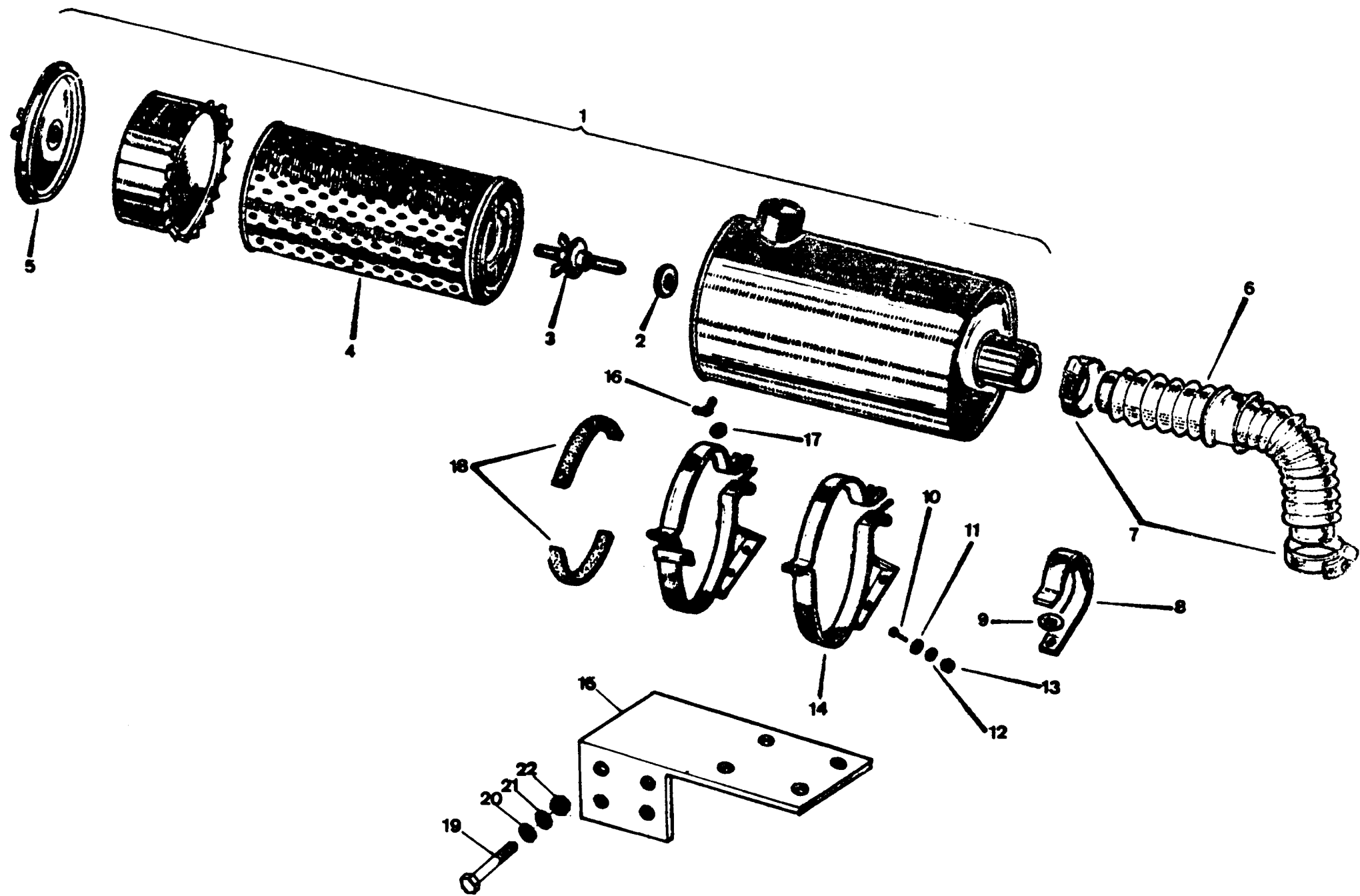

PUBLICACION N 387013
EDICION N 1

GRUPO=14 SISTEMA ALIMENTAC
GROUP=14 FUEL SYSTEM
GRUPE= 4 SYSTEMA D ALIMENT

SUBGRUPO=FILTRO DE AIRE 6C
SUBGROUP=AIR CLEANER 6C
SUBGRUPE=FILTRE A AIRE 6C

N.FIG	N.PIEZA	CAN				
PLATE	PARTNUMBER	QTY				
N.FIG	N.PIECE	OUT	DENOMINACION	DESCRIPTION	DENOMINATION	C H A S I S
1	112585	1	FILTRO DE AIRE	AIR CLEANER	FILTRE A AIR	
2	191889	1	JUNTA	GASKET	JOINT	
3	191888	1	ESPARRAGO	STUD	GOIJON	
4	191887	1	CARTUCHO PUROLATOR	PUROLATOR FILTER	FILTRE PUROLATOR	
	193961	1	CARTUCHO MANN	MANN FILTER	FILTRE MANN	
5	191897	1	TAPA	COVER	COUVERCLE	
6	517903	1	MANGUITO	HOSE	MANCHON	
7	110732	2	ABRAZADERA	CLAMP	COLLIER	
8	517502	1	CLIP	CLIP	CLIP	
9	2251	1	ARANDELA	WASHER	RONDELLE	
10	182112	5	TURNILLO	SCREW	VIS	
11	3946	5	ARANDELA	WASHER	RONDELLE	
12	3074	5	ARANDELA	WASHER	RONDELLE	
13	191184	5	TUERCA	NUT	ECROU	
14	118121	2	ABRAZADERA	CLAMP	COLLER	
15	118120	1	SOPORTE	SUPPORT	SUPPORT	
16	250431	2	TUERCA	NUT	ECROU	
17	2876	2	ARANDELA	WASHER	RONDELLE	
18	112871	4	JUNTA	JOINT	JOINT	
19	255045	4	TURNILLO	SCREW	VIS	
20	4094	4	ARANDELA	WASHER	RONDELLE	
21	180426	4	ARANDELA	WASHER	RONDELLE	
22	181184	4	TUERCA	NUT	ECROU	

040030
041211

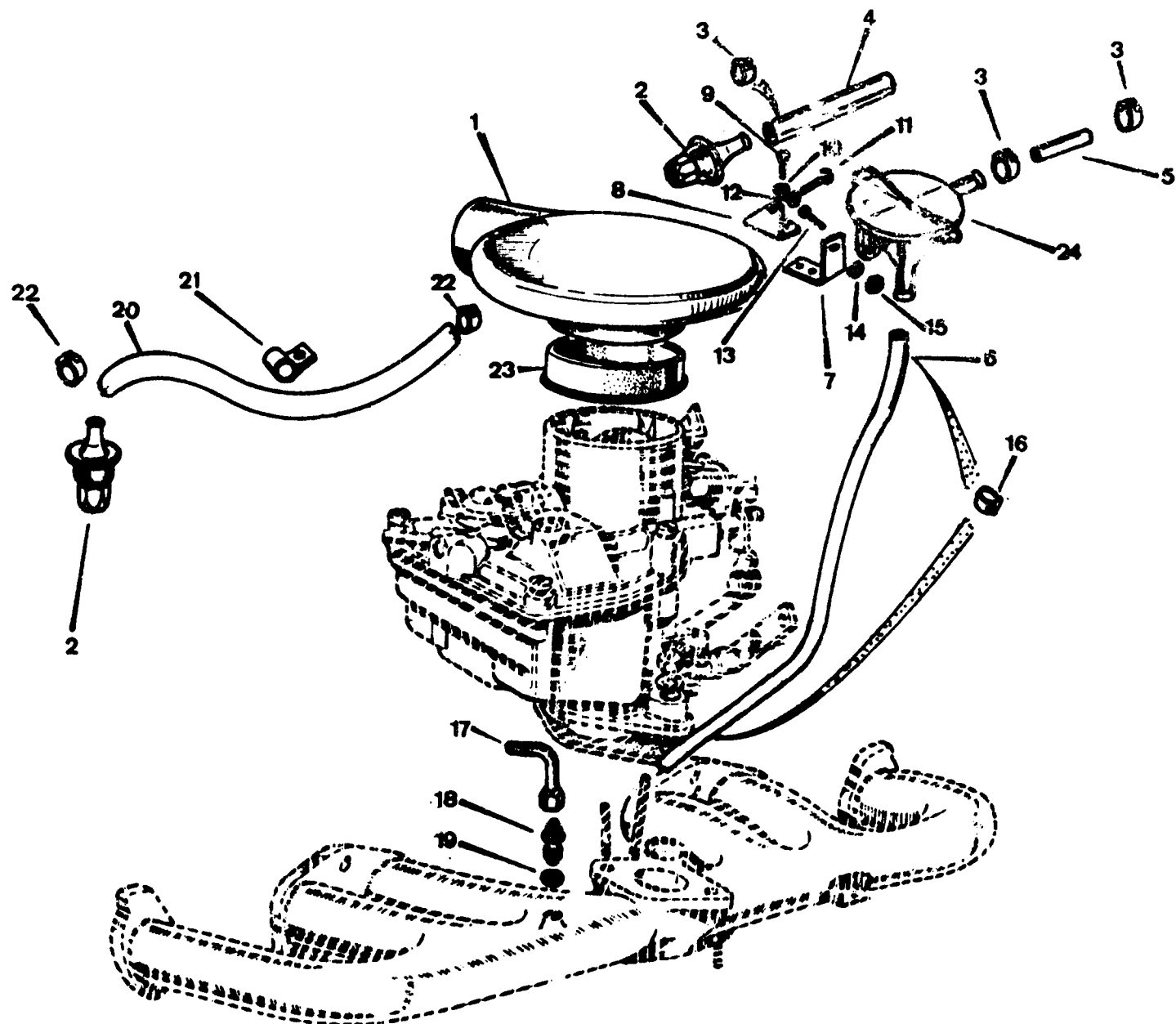

UBLICACION N 330012
EDICION N 1

GRUPO=14 SISTEMA ALIMENTAC
GROUP=14 FUEL SYSTEM
GROUPE=14 SYSTEMA D ALIMENT

SUBGRUPO=SISTEM RESPIRACIO 6C
SUBGROUP=RESPIRATION SYSTE 6C
SUBGROUPE=SYSTEME DE RESPIR 6C

.FIG N.PIEZA		CAN				
LATE PARTNUMBER		QTY				
.FIG N.PIECE		OUT	DENOMINACION	DESCRIPTION	DENOMINATION	C H A S I S
1	117871	1	TUBO	PIPE	TUYAU	
2	117841	2	VALVULA ANTIRETORNO	NON RETURN VALVE	CLAPE ANTI RETOUR	
3	604137	4	ABRAZADERA	CLAMP	COLLIER	
4	112358	1	MANGUITO	HOSE	MANCHON	
5	112359	1	MANGUITO	HOSE	MANCHON	
6	604155	1	MANGUITO	HOSE	MANCHON	
7	604124	1	SOPORTE	BRACKET	SUPPORT	
8	604148	1	SOPORTE	BRACKET	SUPPORT	
9	182111	2	TORNILLO	BOLT	BOULON	
10	3075	2	ARANDELA	WASHER	RONDELLE	
11	255021	1	TORNILLO	SCREW	VIS	
12	3075	1	ARANDELA	WASHER	RONDELLE	
13	182111	2	TORNILLO	SCREW	VIS	
14	3074	2	ARANDELA	WASHER	RONDELLE	
15	181184	2	TUERCA	NUT	ECROU	
16	604137	2	ABRAZADERA	CLAMP	COLLIER	
17	182639	1	TUBO	PIPE	TUYAU	
18	562677	1	ADAPTADOR	ADAPTOR	RACORDO	
19	247179	1	ARANDELA	WASHER	RONDELLE	
20	604183	1	MANGUITO	HOSE	MANCHON	
22	604098	2	ABRAZADERA	CLAMP	COLLIER	
23	604148	1	GOMA	RUBBER	CAOUTCHOUC	
24	117841	1	VALVULA ANTIRRETORNO	NON RETURN VALVE	CLAPE ANTI RETOUR	

040008
040018
041402

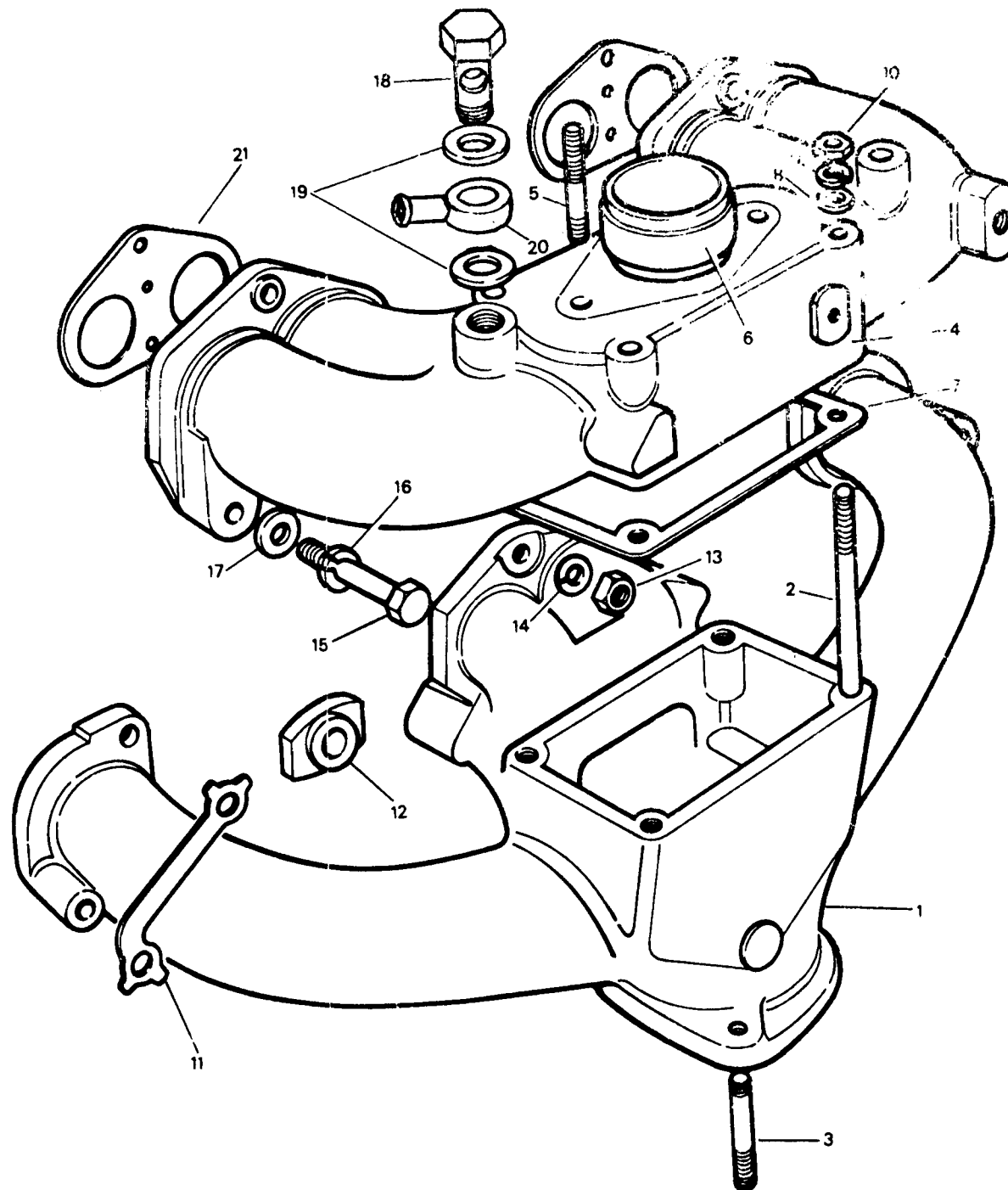

PUBLICACION N 890013
EDICION N 1

GRUPO=4 SISTEMA ALIMENTAC
GROUP=F4 FUEL SYSTEM
GROUPE=F4 SYSTEMA D ALIMENT

SUBGRUPO=COLECTORES 4C GASOLI
SUBGROUP=MANIFOLDS 4C PETROL
SUBGROUPE=COLLECTEURS 4C ESSEN

N.FIG	N.PIEZA	CAN				
PLATE	PARTNUMBER	QTY				
N.FIG	N.PIECE	OUT	DENOMINACION	DESCRIPTION	DENOMINATION	C H A S I S
1	ERC1116	1	COLECTOR DE ESCAPE	EXHAUST MANIFOLD	COLLECTEUR D'ECHAPPE	
2	574148	4	ESPARRAGO	STUD	GOIJON	
3	568664	3	ESPARRAGO	STUD	GOIJON	
4	596007	1	COLECTOR DE ADMISION	INLET MANIFOLD	COLLECTEUR D'ADMISSI	
5	587726	2	ESPARRAGO	STUD	GOIJON	
6	278161	1	CASQUILLO	BUSH	BAGUE	
7	247824	1	JUNTA	GASKET	JOINT	
8	2550	4	ARANDELA	WASHER	RONDELLE	
9	3075	4	ARANDELA	WASHER	RONDELLE	
10	181181	4	TUERCA	NUT	ECROU	
	189178	3	TUERCA DE LATON	BRASS NUT	ECROU DE LAITON	
11	59649	2	PLACA	PLATE	PLAQUE	
12	564318	2	ABRAZADERA	CLAMP	ETRIER	
14	3075	3	ARANDELA	WASHER	RONDELLE	
15	18212	2	TORNILLO 2,57 MM	BOLT 2 57 MM	BOULON 2,57 MM	
	182135	2	TORNILLO 50 79 MM	BOLT 50 79 MM	BOULON 50 79 MM	
	183116	4	TORNILLO 69,84 MM	BOLT 69 84 M M	BOULON 69,84 MM	
16	3075	3	ARANDELA	WASHER	RONDELLE	
17	2920	4	ARANDELA (GRUESA)	WASHER (THICK)	RONDELLE (FROSSE)	
	567411	5	ARANDELA (FINA)	WASHER (THIN)	RONDELLE (FINE)	
18	163324	1	TORNILLO	BOLT	BOULON	
19	247179	2	ARANDELA	WASHER	RONDELLE	
20	163325	1	RACORD	RACORD	RACCORD	
21	564307	2	JUNTA	JOINT	JOINT	

040031
041406

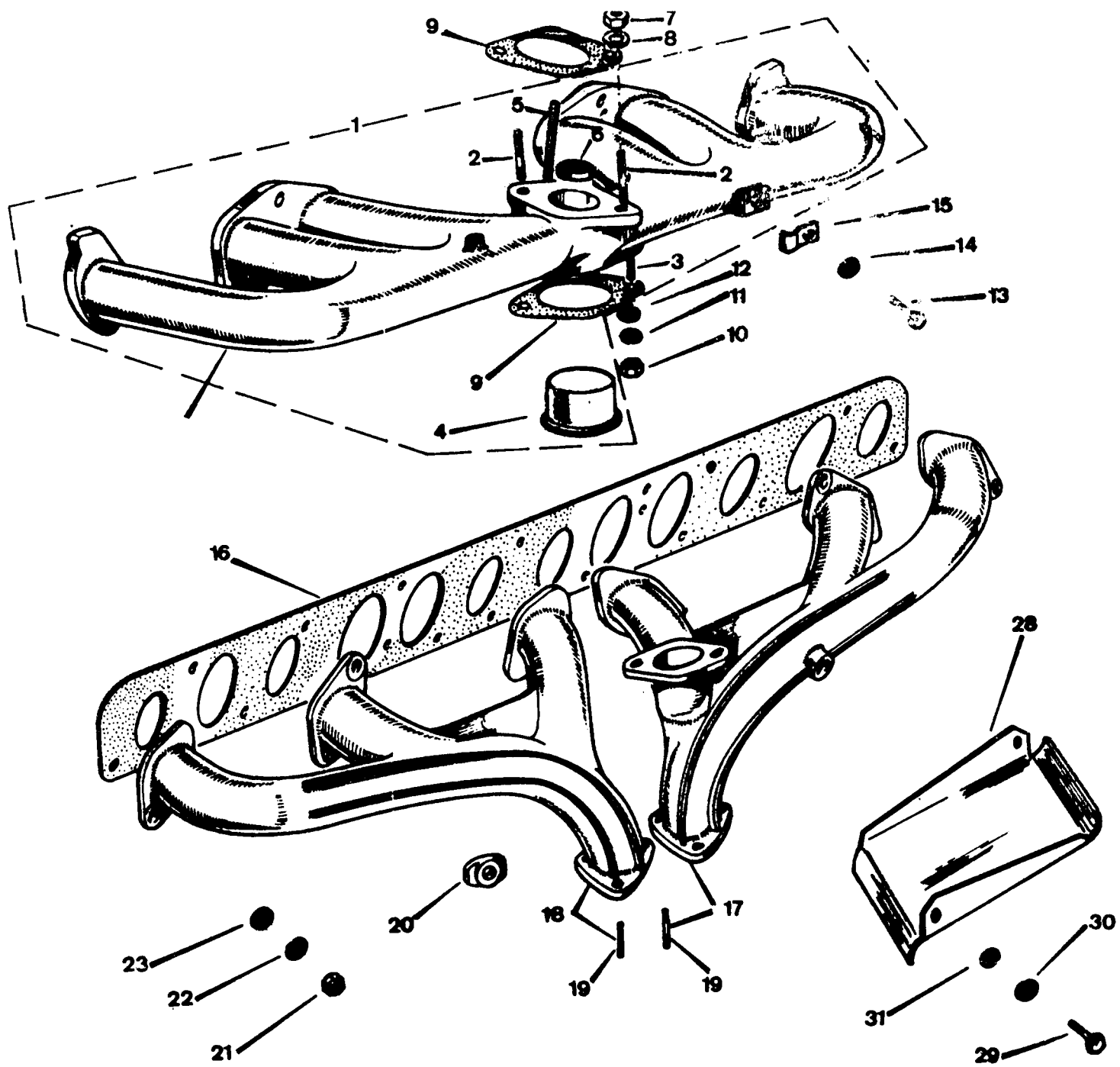

PUBLICACION N 890313 GRUPO=14 SISTEMA ALIMENTAC
 EDICION N 1 GRUPE=14 FUEL SYSTEM
 GRUPE=14 SYSTEMA D ALIMENT

SUBGRUPO=COLECTORES 6C GASOLI
 SUBGROUP=MANTFOLDS 6C PETROL
 SUBGROUPE=COLLECTEURS 6C ESSFN

FIG N.PIEZA	CAN				
LATE PARTNUMBER	QTY				
FIG N.PIECE	OUT	DENOMINACION	DESCRIPTION	DENOMINATION	C H A S I S
1 604111	1	COLECTOR DE ADMISION	INLET MANIFOLD	COLLECTEUR D ADMISSI	
2 252625	2	ESPARRAGO	STUD	GOUJON	
3 247144	2	ESPARRAGO	STUD	GOUJON	
4 604129	1	TAPON	PLUG	BOUCHON	
5 604126	1	TUBO	PIPE	TUYAU	
6 604170	1	CASQUILLO	BUSH	BAGUE	
7 181181	2	TUERCA	NUT	ECROU	
8 2550	2	ARANDELA	WASHER	RONDELLE	
9 111191	2	JUNTA	JOINT	JOINT	
10 111191	1	JUNTA	JOINT	JOINT	
11 189178	2	TUERCA	NUT	ECROU	
12 3075	2	ARANDELA	WASHER	RONDELLE	
13 2550	2	ARANDELA	WASHER	RONDELLE	
14 255021	1	TORNILLO	SCREW	VIS	
15 3075	1	ARANDELA	WASHER	RONDELLE	
16 604171	1	CLIP	CLIP	CLIP	
17 604157	1	JUNTA	JOINT	JOINT	
18 117881	1	COLECTOR ESCAPE DELA	FRONT EXHAUST MANIFO	COLLECTEUR D ECHA AV	
19 117881	1	COLECTOR ESCAPE TRAS	REAR EXHAUST MANIFOL	COLLECTEUR D ECHA ER	
20 568664	3	ESPARRAGO	STUD	GOUJON	
21 564318	7	ALRAZADERA	CLAMP	ETRIER	
22 189178	15	TUERCA	NUT	ECROU	
23 3075	15	ARANDELA	WASHER	RONDELLE	
24 2550	3	ARANDELA	WASHER	RONDELLE	
25 604171	1	CHAPA	PLATE	PLAQUE	
26 181226	2	TUERCA	NUT	ECROU	
27 3075	2	ARANDELA	WASHER	RONDELLE	
28 2550	2	ARANDELA	WASHER	RONDELLE	

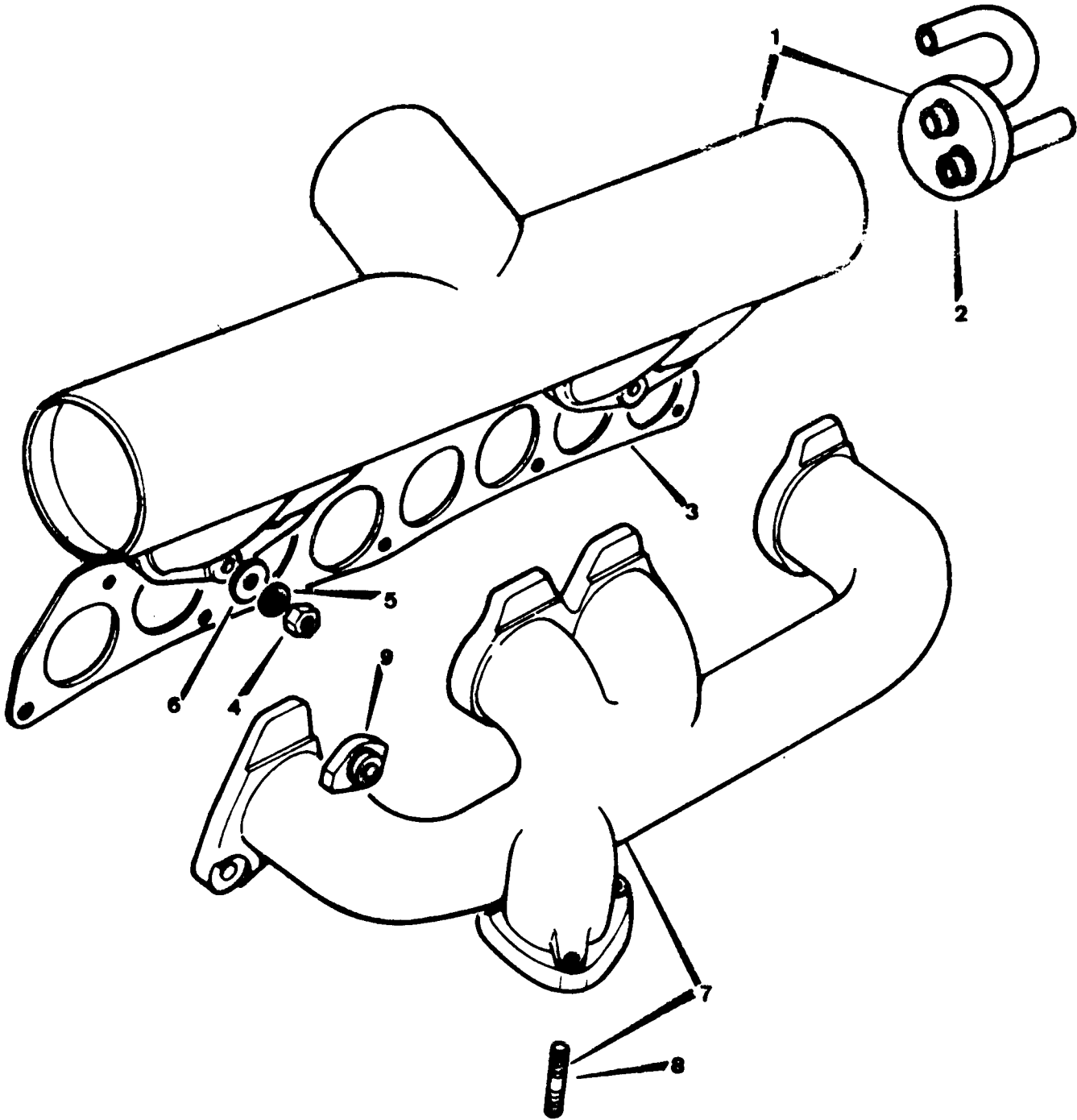

PUBLICACION N 88 0013
EDICION N 1

GRUPO=14 SISTEMA ALIMENTAC
GROUP=14 FUEL SYSTEM
GROUPE=14 SYSTEMA D ALIMENT

SUBGRUPO=COLECTORES 4C DIESEL
SUBGROUP=MANIFOLDS 4C DIESEL
SUBGROUPE=COLLECTEURS 4C DIESE

N.FIG	N.PIEZA	CAN				
PLATE	PART NUMBER	QTY				
N.FIG	N.PIECE	QTY	DENOMINACION	DESCRIPTION	DENOMINATION	C H A S I S
1	118243	1	COLECTOR ADMISION	INLET MANIFOLD	COLLECTEUR D ADMISIO	
	118244	1	COLECTOR ADMI 88 LIG	INLET MANIFOL 88 LIG	COLLECTEUR D 88 LIG	
2	165383	1	TAPON	PLUG	BOUCHON	
	574656	1	TAPON 88 LIG	PLUG 88 LIG	BOUCHON 88 LIG	
3	247101	1	JUNTA	GASKET	JOINT	
4	181181	9	TUERCA	NUT	ECROU	
5	3075	9	ARANDELA	WASHER	RONDELLE	
6	2550	5	ARANDELA	WASHER	RONDELLE	
7	590104	1	COLECTOR ESCAPE	EXHAUST MANIFOLD	COLLECT D ECHAPPEMEN	
8	562604	4	ESPARRAGO	STUD	GOUJON	
9	564308	4	ABRAZADERA	CLAMP	ETRIER	

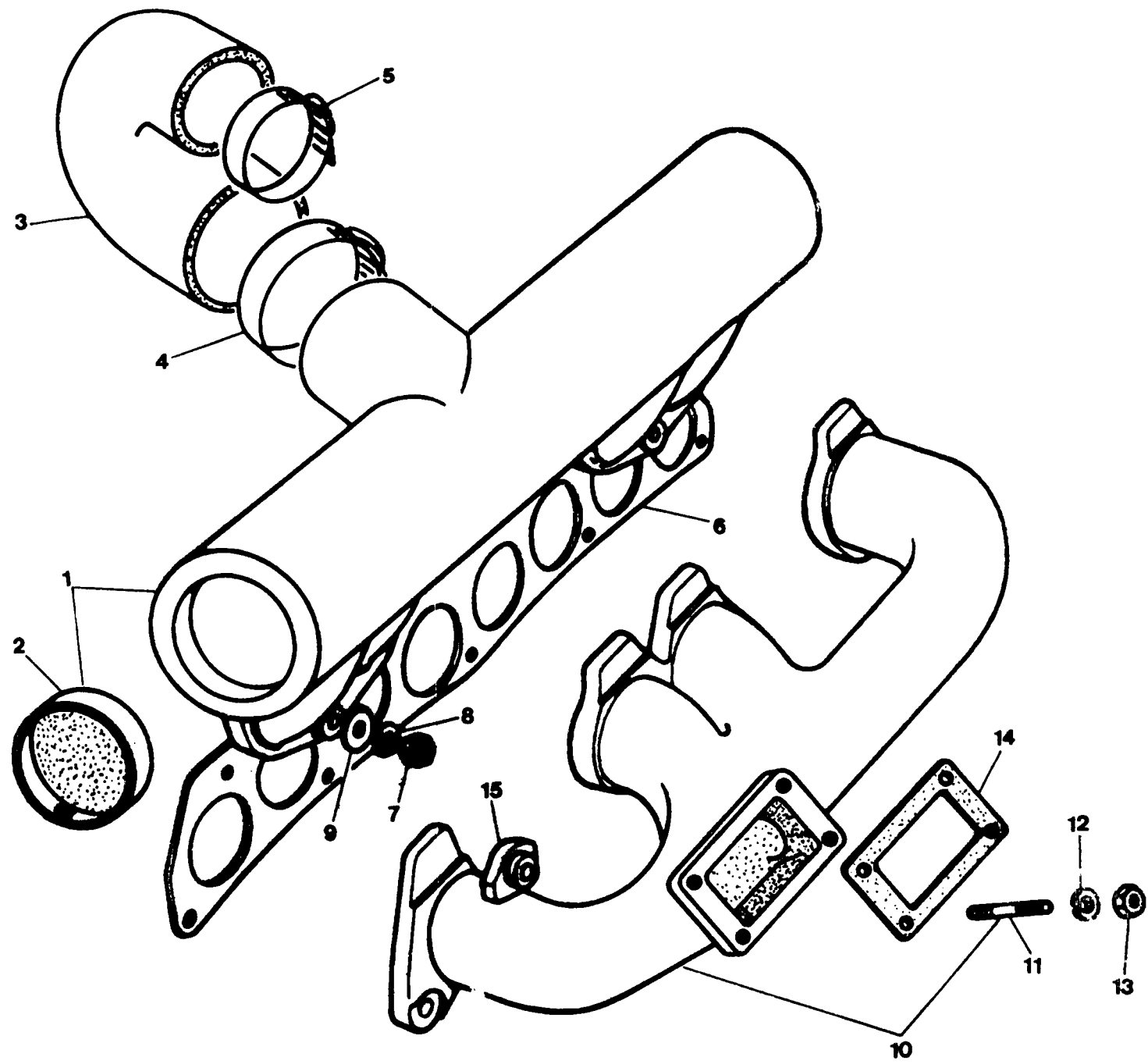

PUBLICACION N 830013
EDICION N 1

GRUPO=14 SISTEMA ALIMENTAC
GRUPE=14 FUEL SYSTEM
GRUPE=14 SYSTEMA D ALIMENT

SUBGRUPO=COLECTORES 4C D TURB
SUBGROUP=MANIFOLDS 4C D TURBO
SUBGRUPE=COLLECTEURS 4C D TUR

N.FIG	N.PIEZA	CAN				
PLATE	PARTNUMBER	QTY				
N.FIG	N.PIECE	OUT	DENOMINACION	DESCRIPTION	DENOMINATION	C H A S I S
1	118421	1	COLECTOR DE ADMISION	INLET MANIFOLD	COLLECTEUR D'ADMISSI	
2	113113	1	TAPON	PLUG	BOUCHON	
3	113013	1	MANGUITO	HOSE	MANCHON	
4	279653F1	1	ABRAZADERA	CLAMP	ETRIER	
5	271870F1	1	ABRAZADERA	CLAMP	ETRIER	
6	113114	1	JUNTA	JOINT	JOINT	
7	181181	9	TUERCA	NUT	ECROU	
8	3075	9	ARANDELA	WASHER	RONDELLE	
9	2550	5	ARANDELA	WASHER	RONDELLE	
10	118421	1	COLECTOR ESCAPE	EXHAUST MANIFOLD	COLLECTEUR D'ECHAPPE	
11	113012	4	ESPARRAGOS	STUD	GOUJON	
12	WL110001	4	ARANDELA	WASHER	RONDELLE	
13	853035	4	TUERCA	NUT	ECROU	
14	113017	1	JUNTA	JOINT	JOINT	
15	564308	4	GRAPA	CLAMP FOR MANIFOLD	ETRIER	

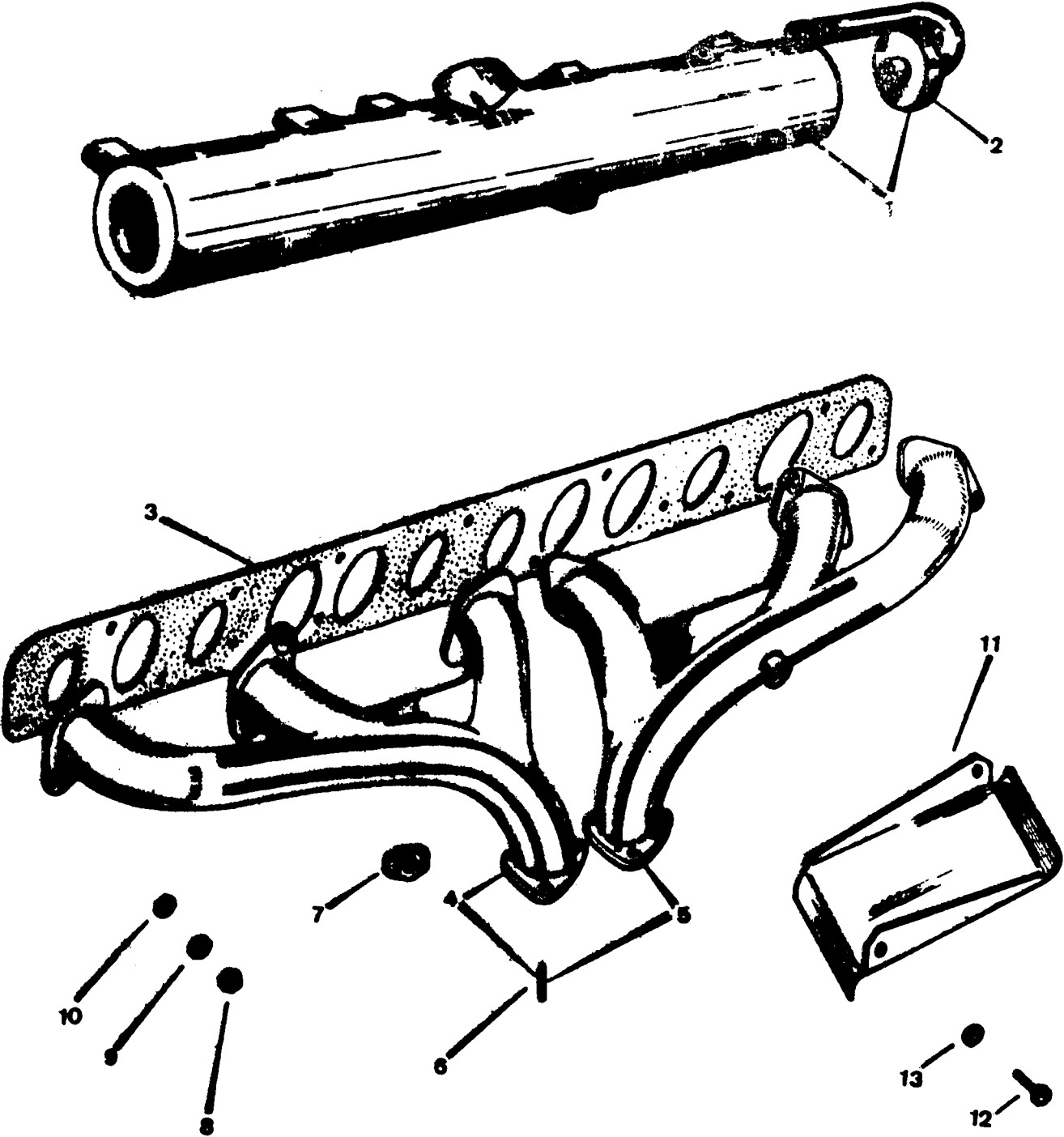

PUBLICATION N 890013
EDICION N 1

GRUPO=14 SISTEMA ALIMENTAC
GROUP=14 FUEL SYSTEM
GROUPE=14 SYSTEMA D ALIMENT

SUBGRUPO=COLECTORES 6C DIESEL
SUBGROUP=MANIFOLDS 6C DIESEL
SUBGROUPE=COLLECTEURS 6C DIESE

I.FIG N.PIEZA	CAN				
PLATE PARTNUMBER	QTY				
I.FIG N.PIECE	OUT	DENOMINACION	DESCRIPTION	DENOMINATION	C H A S I S
1 604159	1	COLECTOR ADMISION	INLET MANIFOLD	COLLECTEUR D ADMISSI	
2 574656	2	TAPON	PLUG	BOUCHON	
3 604003	1	JUNTA	GASKET	JOINT	
4 117882	1	COLECT ESCAPE DELANT	FRONT EXHAUST MANIFO	COLLECTEUR D ECHA AV	
5 117883	1	COLECT ESCAPE TRASER	REAR EXHAUST MANIFO	COLLECTEUR D ECHA AR	
6 568664	6	ESPARRAGO	STUD	GOUJON	
7 564308	9	ABRAZADORA	CLAMP	ETRIER	
8 189178	13	TUERCA	NUT	ECROU	
9 2550	4	ARANDELA	WASHER	RONDELLE	
10 3075	13	ARANDELA	WASHER	RONDELLE	
11 604171	1	CHAPA	PLATE	PLAQUE	
12 181220	2	TUERCA	NUT	ECROU	
13 3075	2	ARANDELA	WASHER	RONDELLE	

040003
040012
041502
041504
041503

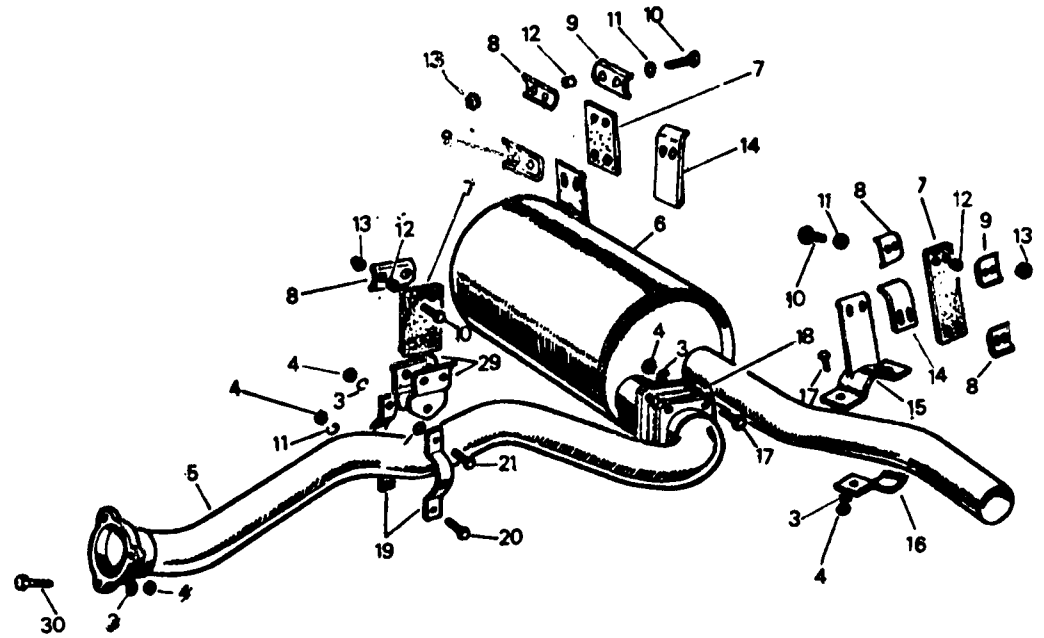
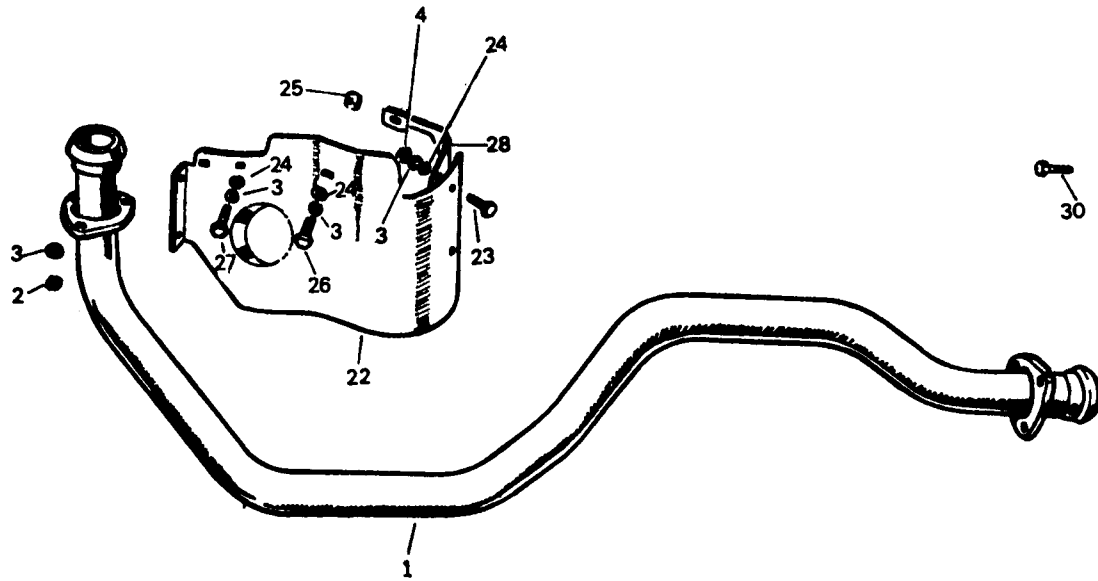

PUBLICACION N 890013
EDICION N 1

GRUPO=24 SISTEMA ALIMENTAC
GROUP=24 FUEL SYSTEM
GROUPE=24 SYSTEMA D ALIMENT

SUBGRUPO=TUBOS CON BRIDA 88
SUBGROUP=SOCKET WITH FLANG 88
SUBGROUPE=TUYAUS AVEC BRIDE 88

N.FIG	N.PIEZA	CAN				
PLATE	PARTNUMBER	QTY				
N.FIG	N.PIECE	OUT	DENOMINACION	DESCRIPTION	DENOMINATION	C H A S I S
1	517469	1	TUBO D ESCAPE G	FRONT EXHAUST P	TUYAU D ECHAPP E	
	624196	1	TUBO DE ESCAPE D	FRONT EXHAUST D	TUYAU D ECHAPP D	
2	189178	1	TUERCA DE LATON	BRASS NUT	ECROU DE LAITON	
3	3075	14	ARANDELA	WASHER	RONDELLE	
4	181181	11	TUERCA	NUT	ECROU	
5	264199	1	TUBO DE ESCAPE INTER	INTERMEDIATE EXHAUST	TUYAU D ECHAPPEMENT	
6	598539F1	1	SILENCIADOR	SILENCER	SILENCIEUX	
7	244316	4	SOPORTE	BRACKET	SUPPORT	
8	239715	4	PLACA	PLATE	PLAQUE	
9	245926	2	PLACA	PLATE	PLAQUE	
10	255209	13	TORNILLO	BOLT	BOULON	
11	3940	9	ARANDELA	WASHER	RONDELLE	
12	244009	12	DISTANCIADOR	SPACER	ENTRETOISE	
13	25222	8	TUERCA	NUT	ECROU	
14	27487	1	PLACA	PLATE	PLAQUE	
15	239716	1	SOPORTE	SUPPORT	SUPPORT	
16	240087	1	SOPORTE	SUPPORT	SUPPORT	
17	182103	6	TORNILLO	BOLT	BOULON	
18	213358	1	JUNTA	JOINT	JOINT	
19	239711	2	SOPORTE	SUPPORT	SUPPORT	
20	181184	1	TUERCA	NUT	ECROU	
21	182102	1	TUERCA	NUT	ECROU	
22	597099	1	PROTECTOR	HEAT SHIELD	ECRAN	
23	182101	1	TORNILLO	BOLT	BOULON	
24	2550	2	ARANDELA	WASHER	RONDELLE	
25	515505	1	DISTANCIADOR	SPACER	ENTRETOISE	
26	183105	1	TORNILLO	BOLT	BOULON	
27	181175	1	TORNILLO	BOLT	BOULON	
28	515506	1	SOPORTE	SUPPORT	SUPPORT	
29	624170	2	SOPORTE	SUPPORT	SUPPORT	
30	182125	3	TORNILLO	SCREW	VIS	

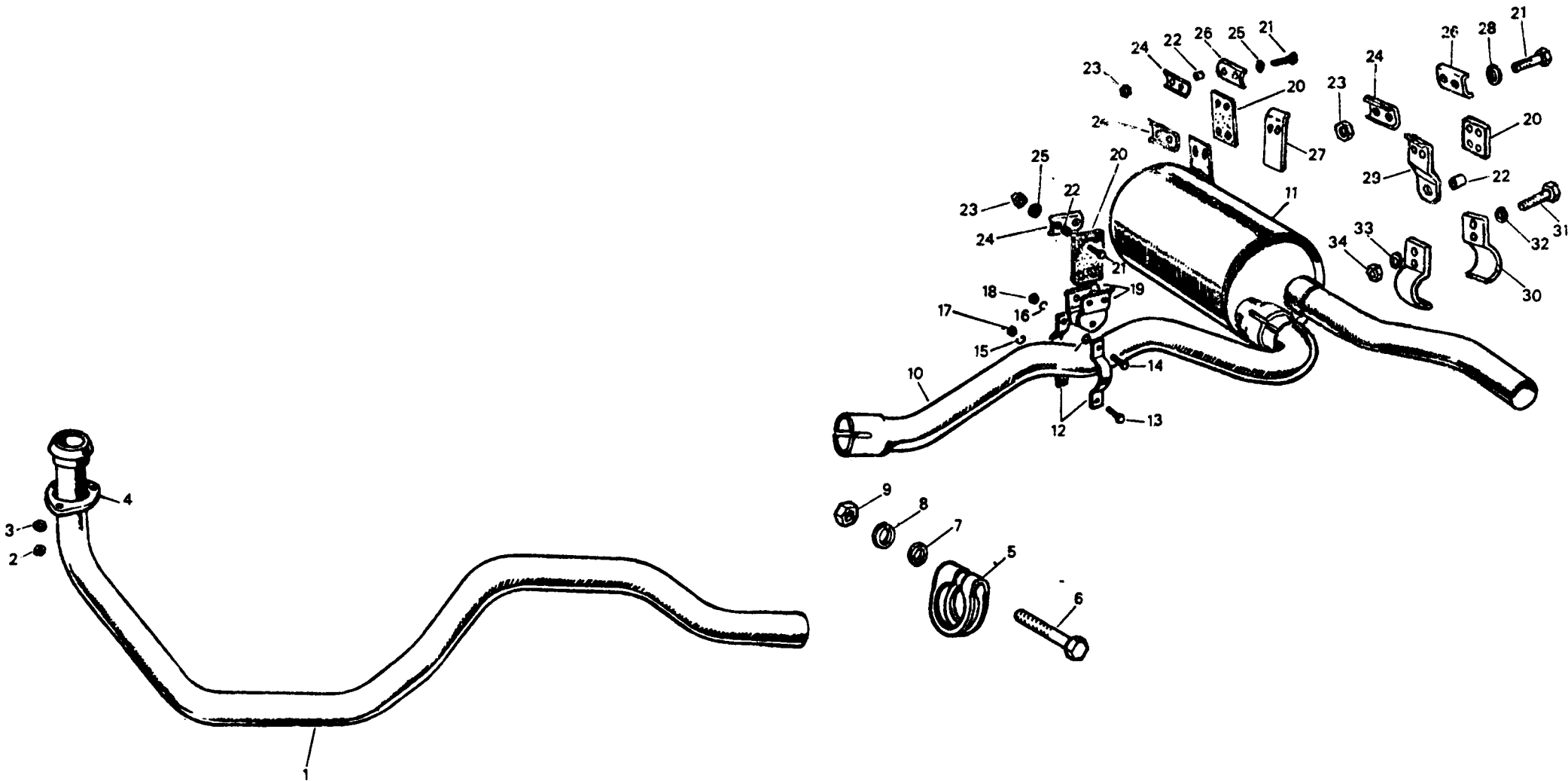

PUBLICACION N 880117
EDICION N 1

GRUPO=14 SISTEMA ALIMENTAC
GROUP=14 FUEL SYSTEM
GROUPE=14 SYSTEMA D ALIMENT

SUBGRUPO=TUBOS ENCHUFABLES 88
SUBGROUP=SOCKET PIPES 88
SUBGROUPE=TUYAUS ABOUCHER 88

N.FIG	N.PIEZA	CAN				
PLATE	PARTNUMBER	QTY				
N.FIG	N.PIECE	OUT	DENOMINACION	DESCRIPTION	DENOMINATION	C H A S I S
1	164921	1	TUBO DE ESCAPE D	FRONT EXHAUST D	TUYAU D ECHAPP D	
	164922	1	TUBO DE ESCAPE G	FRONT EXHAUST P	TUYAU D ECHAPP E	
2	189178	3	TUERCA	NUT	ECROU	
3	3075	3	ARANDELA	WASHER	RONDELLE	
4	552742F1	1	BRIDA	BRIDE	ETRIER	
5	163942	2	ABRAZADERA	CLAMP	ETRIER	
6	182128	2	TORNILLO	BOLT	BOULON	
7	2550	4	ARANDELA	WASHER	RONDELLE	
8	3075	2	ARANDELA	WASHER	RONDELLE	
9	181181	2	TUERCA	NUT	ECROU	
10	164941	1	TUBO DE ESCAPE INTER	INTERMEDIATE EXHAUST	TUYAU D ECHAPPEMENT	
11	164942	1	SILENCIADOR	SILENCER	SILENCIEUX	
12	239711	2	ABRAZADERA	CLAMP	ETRIER	
13	255209	1	TORNILLO	BOLT	BOULON	
14	182103	1	TORNILLO	BOLT	BOULON	
15	3074	1	ARANDELA	WASHER	RONDELLE	
16	3075	1	ARANDELA	WASHER	RONDELLE	
17	181184	2	TUERCA	NUT	ECROU	
18	181181	1	TUERCA	NUT	ECROU	
19	624171	2	SOPORTE	BRACKET	SUPPORT	
20	244316	3	SOPORTE	BRACKET	SUPPORT	
21	255209	12	TORNILLO	BOLT	BOULON	
22	244009	12	DISTANCIADOR	SPACER	ENTRETOISE	
23	255220	2	TUERCA	NUT	ECROU	
24	239715	4	PLACA	PLATE	PLAQUE	
25	3840	2	ARANDELA	WASHER	RONDELLE	
26	245926	2	PLACA	PLATE	PLAQUE	
27	274671	1	PLACA	PLATE	PLAQUE	
28	3840	4	ARANDELA	WASHER	RONDELLE	
29	239711	2	SOPORTE	BRACKET	SUPPORT	
30	517567	2	ABRAZADERA	CLAMP	ETRIER	
31	255209	2	TORNILLO	BOLT	BOULON	
32	3840	2	ARANDELA	WASHER	RONDELLE	
33	3074	2	ARANDELA	WASHER	RONDELLE	

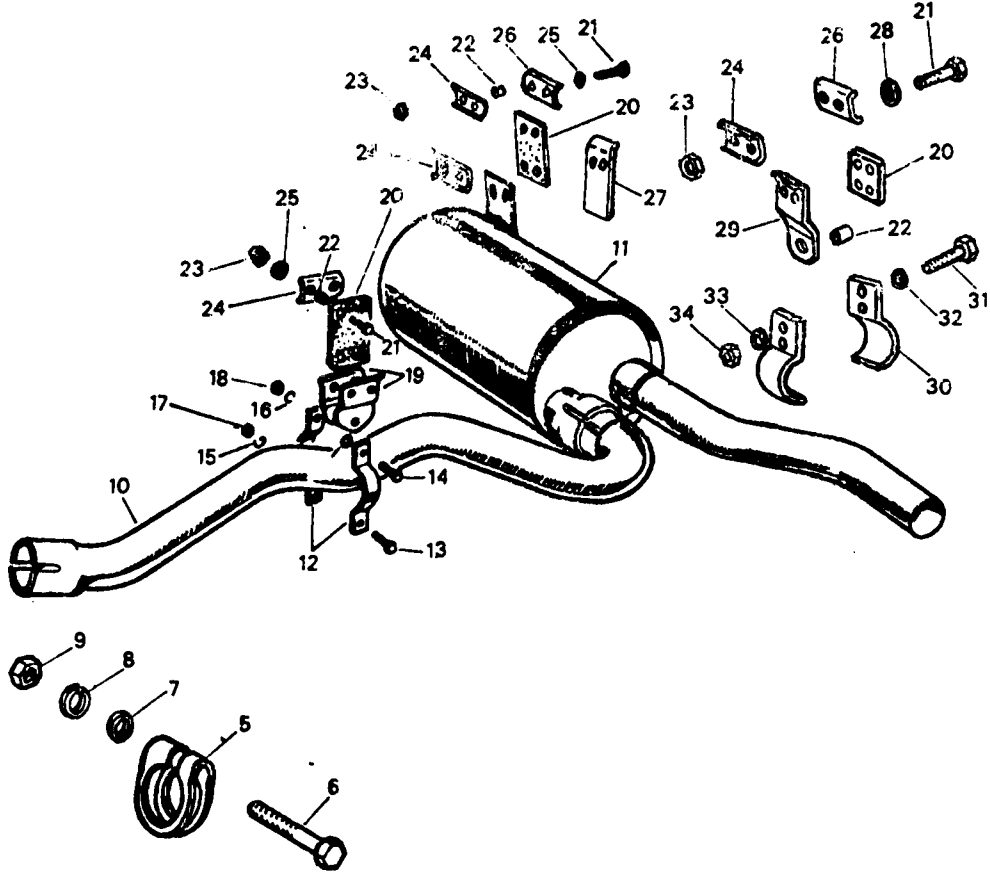
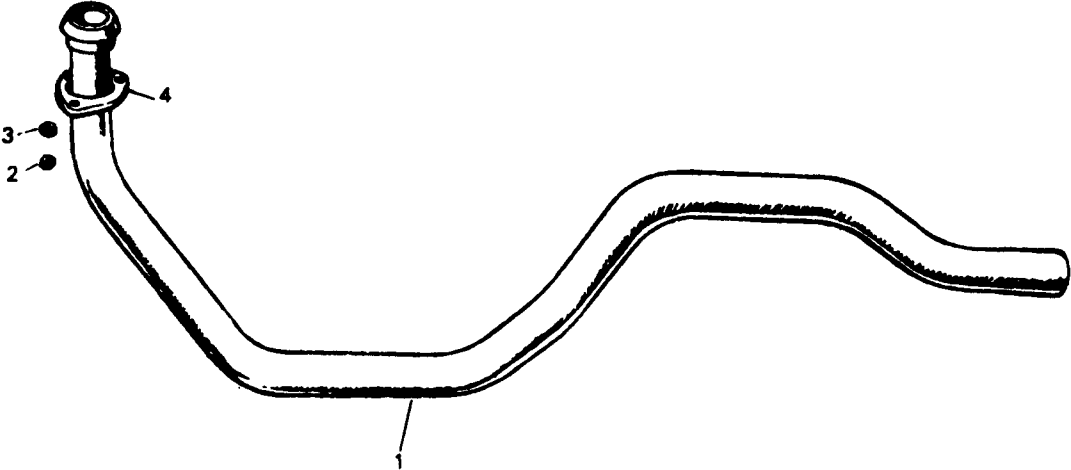

PUBLICACION N 880013
EDICION N 1

GRUPO=04 SISTEMA ALIMENTAC
GROUP=04 FUEL SYSTEM
GROUPE=04 SYSTEMA D ALIMENT

SUBGRUPO=TUBOS ENCHUFABLES 88
SUBGROUP=SOCKET PIPES 88
SUBGROUPE=TUYAUS ABOUCHER 88

I.FIG	N.PIEZA	QTY	DENOMINACION	DESCRIPTION	DENOMINATION	C H A S I S
I.FIG	N.PIECE	OUT				
34	181184	2	TUERCA	NUT	ECROU	

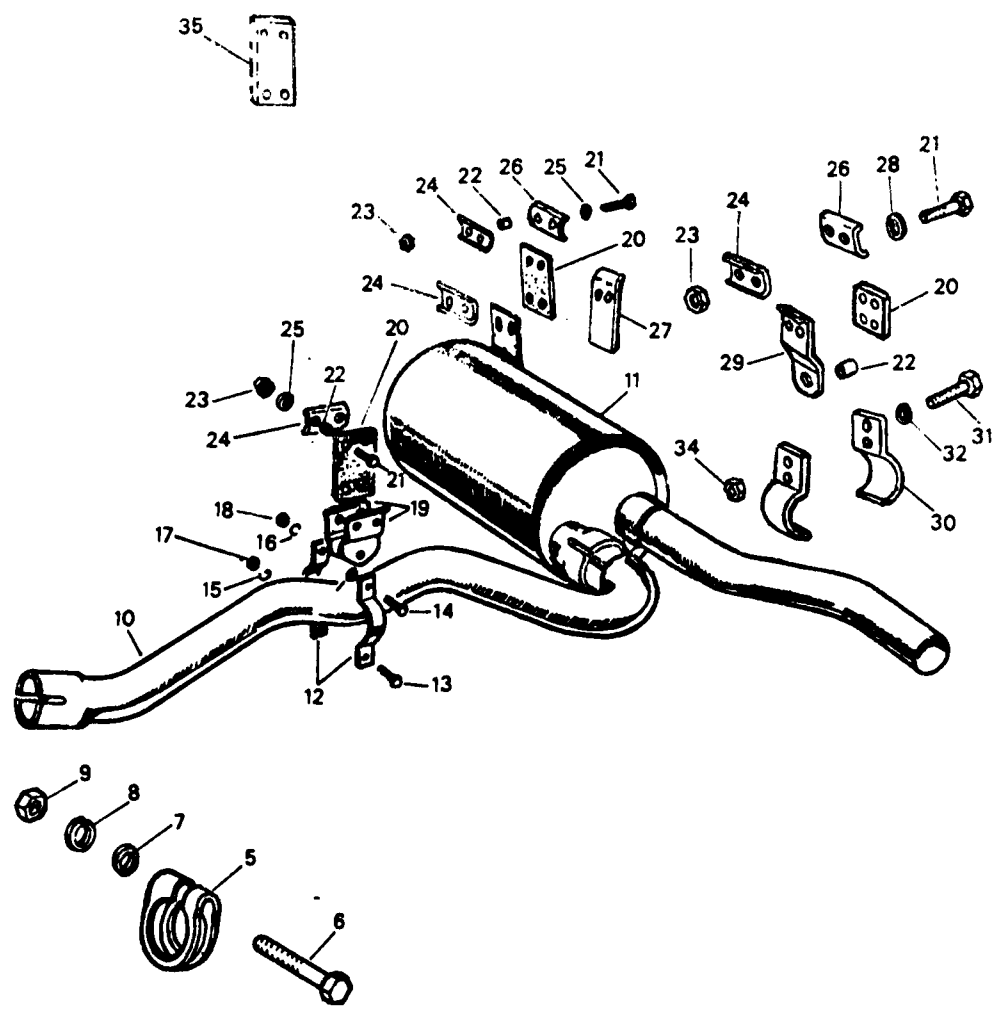
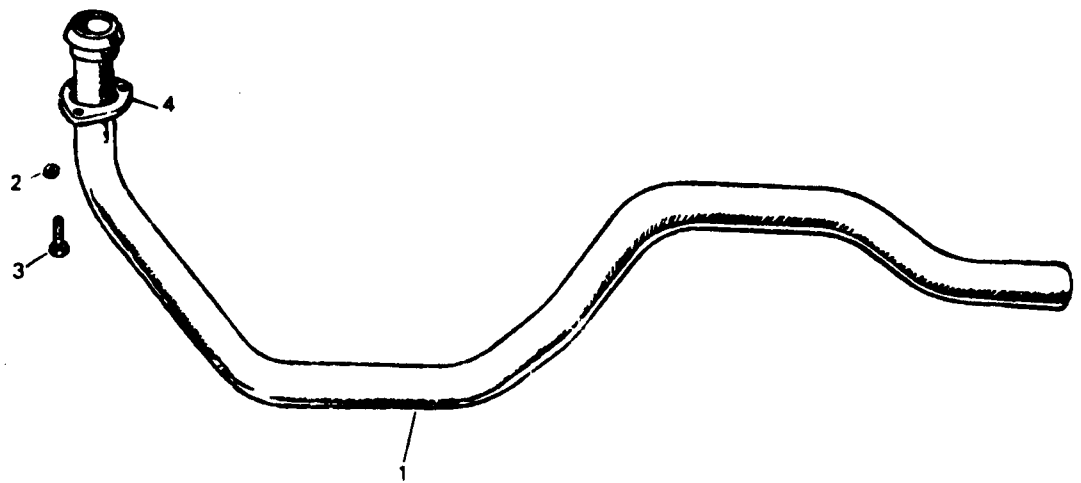

PUBLICACION N 890613
EDICION N 1

GRUPO=14 SISTEMA ALIMENTAC
GROUP=14 FUEL SYSTEM
GROUPE=14 SYSTEMA D ALIMENT

SUBGRUPO=TUBOS ENCHUFAB TURBO
SUBGROUP=SOCKET PIPES TURBO
SUBGROUPE=TUYAUS ABOUCHE TURBO

N.FIG	N.PIEZA	CAN				
PLATE	PARTNUMBER	QTY				
N.FIG	N.PIECE	OUT	DENOMINACION	DESCRIPTION	DENOMINATION	C H A S I S
1	164909	1	TUBO DE ESCAPE D	FRONT EXHAUST D	TUYAU D ECHAPP D	
2	181181	3	TUERCA	NUT	ECROU	
3	182125	3	TORNILLO	BOLT	BOULON	
4	538926F1	1	BRIDA	BRIDE	ETRIER	
5	163942	2	ABRAZADERA	CLAMP	ETRIER	
6	182128	2	TORNILLO	BOLT	BOULON	
7	2550	4	ARANDELA	WASHER	RONDELLE	
8	3075	2	ARANDELA	WASHER	RONDELLE	
9	181181	2	TUERCA	NUT	ECROU	
10	164966	1	TUBO DE ESCAPE INTER	INTERMEDIATE EXHAUST	TUYAU D ECHAPPEMENT	
11	164967	1	SILENCIADOR	SILENCER	SILENCIEUX	
12	562823	2	ABRAZADERA	CLAMP	ETRIER	
13	255209	1	TORNILLO	BOLT	BOULON	
14	182103	1	TORNILLO	BOLT	BOULON	
15	3074	1	ARANDELA	WASHER	RONDELLE	
16	3075	1	ARANDELA	WASHER	RONDELLE	
17	181184	2	TUERCA	NUT	ECROU	
18	181181	1	TUERCA	NUT	ECROU	
19	624170	2	SOPORTE	BRACKET	SUPPORT	
20	244316	3	SOPORTE	BRACKET	SUPPORT	
21	255209	12	TORNILLO	BOLT	BOULON	
22	244009	12	DISTANCIADOR	SPACER	ENTRETOISE	
23	255221	2	TUERCA	NUT	ECROU	
24	239715	4	PLACA	PLATE	PLAQUE	
25	3840	2	ARANDELA	WASHER	RONDELLE	
26	245926	2	PLACA	PLATE	PLAQUE	
27	274870	1	PLACA	PLATE	PLAQUE	
28	3840	4	ARANDELA	WASHER	RONDELLE	
29	239710	2	SOPORTE	BRACKET	SUPPORT	
30	517567	2	ABRAZADERA	CLAMP	ETRIER	
31	255209	2	TORNILLO	BOLT	BOULON	
32	3840	2	ARANDELA	WASHER	RONDELLE	
33	3074	2	ARANDELA	WASHER	RONDELLE	
34	181184	2	TUERCA	NUT	ECROU	

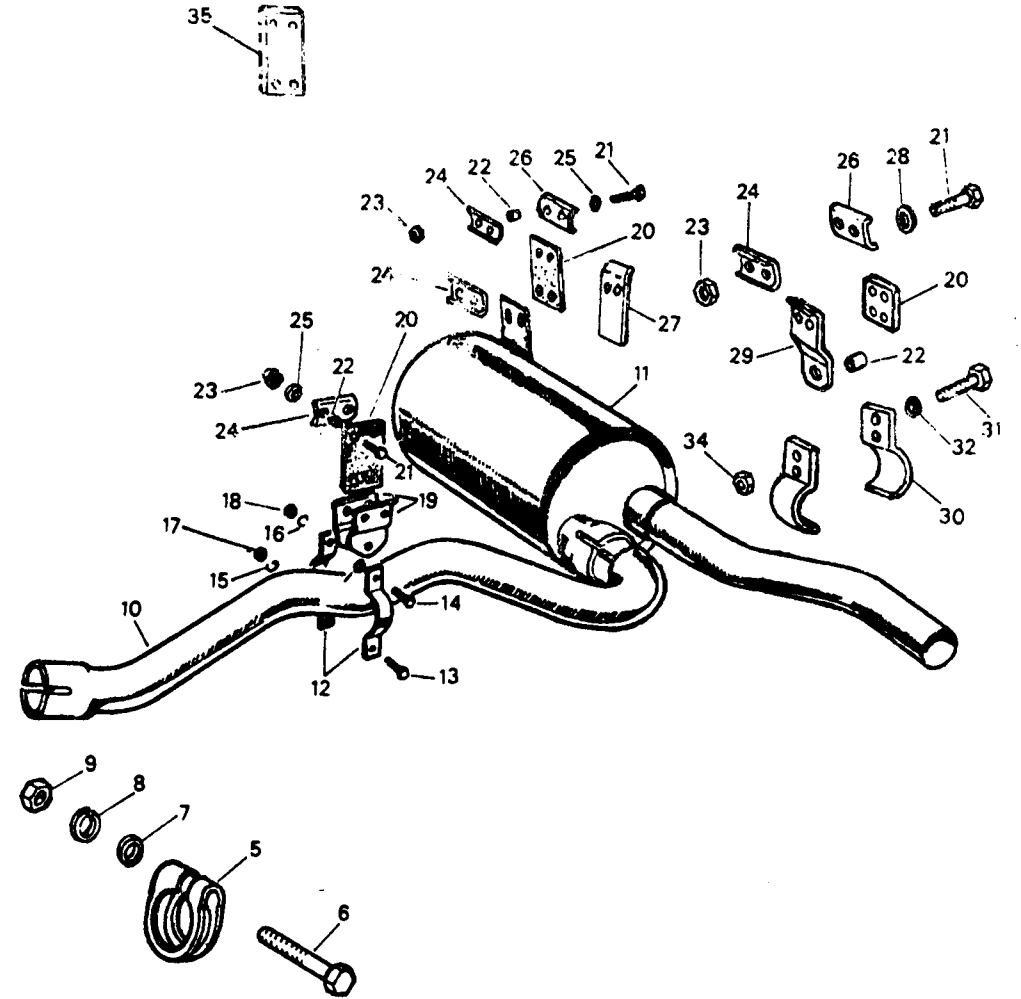
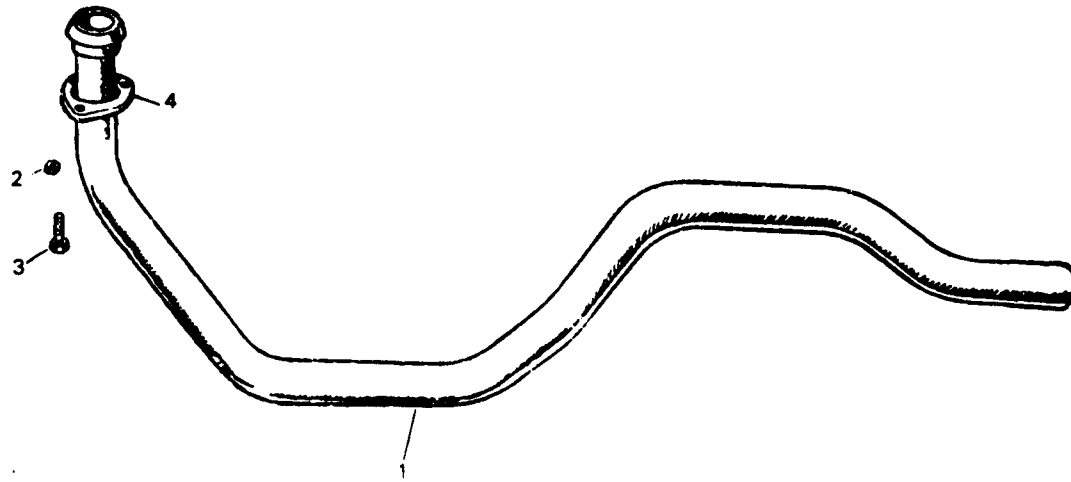

HOJA= 141

PUBLICACION N 880013
EDICION N 1

GRUPO=14 SISTEMA ALIMENTAC
GRUPE=14 FUEL SYSTEM
GROUPE=14 SYSTEMA D ALIMENT

SUBGRUPO=TUBOS ENCHUFAB TURBO
SUBGROUP=SOCKET PIPES TURBO
SUBGROUPE=TUYAUS ABOUCHE TURBO

.....
V.FIG N.PIEZA CAN
PLATE PARTNUMBER QTY
V.FIG N.PIECE OUT DENOMINACION DESCRIPTION DENOMINATION C H A S I S

35 5597LE 2 SOPORTE BRACKET SUPPORT

041508
041509
041510

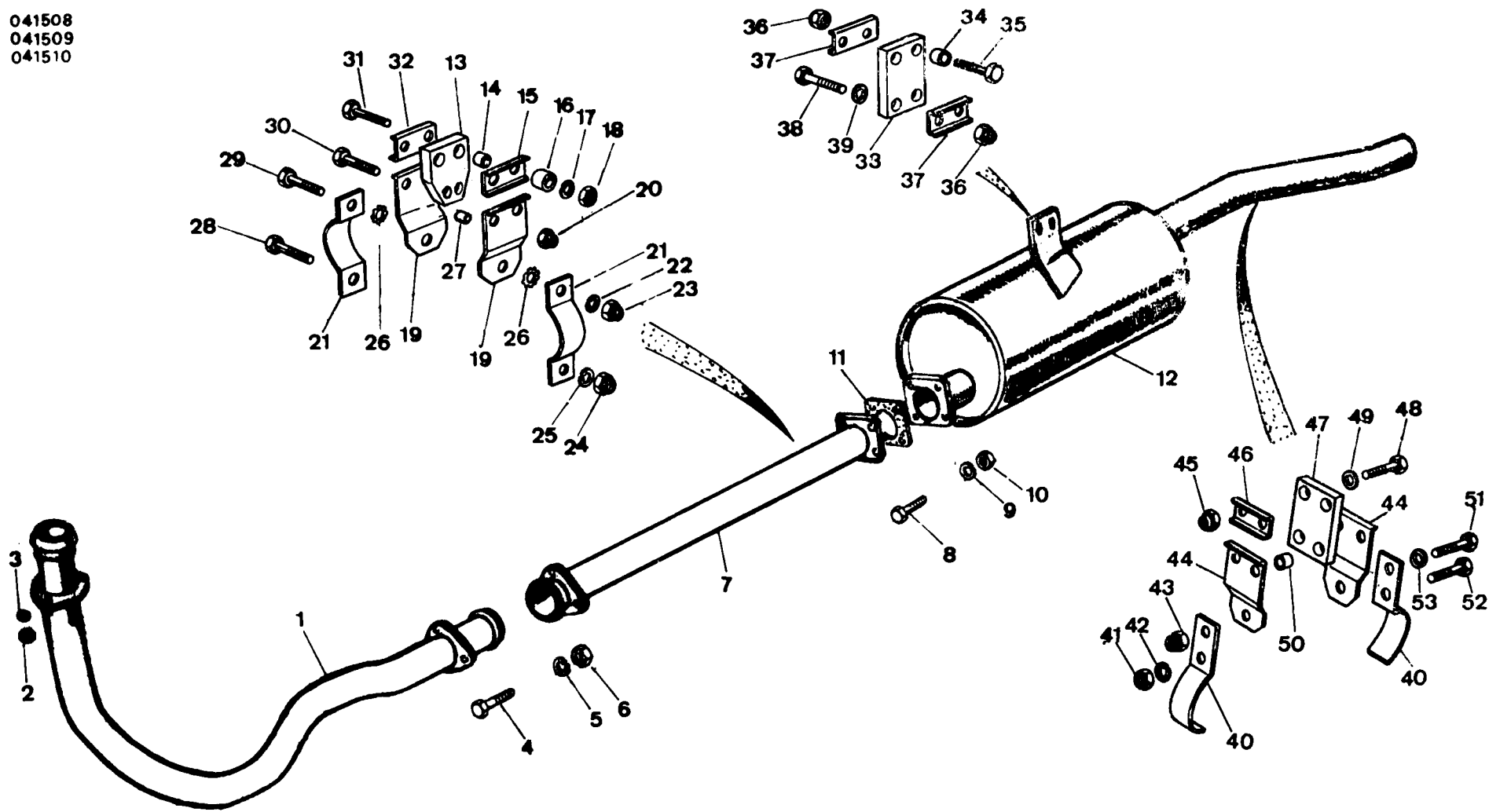

UBLICACION N 890013
EDICION N 1

GRUPO=04 SISTEMA ALIMENTAC
GROUP=04 FUEL SYSTEM
GROUPE=04 SYSTEMA D ALIMENT

SUBGRUPO=TUBOS CON BRIDA 109
SUBGROUP=SOCKET WITH FLAN 109
SUBGROUPE=TUYAUS AVEC BRIDE109

1.FIG	N.PIEZA	CAN			
PLATE	PARTNMBEP	QTY			
1.FIG	N.PIECE	OUT	DENOMINACION	DESCRIPTION	DENOMINATION
					C H A S I S
1	517469	1	TUBO ESCAPE G	FRONT EXHAUST P	TUYAU D ECHAPP E
	624196	1	TUBO ESCAPE D	FRONT EXHAUST D	TUYAU D ECHAPP D
2	189178	1	TUERCA DE LATON	BRASS NUT	ECROU DE LAITON
3	3075	3	ARANDELA	WASHER	RONDELLE
4	182125	3	TORNILLO	BOLT	BOULON
5	3075	3	ARANDELA	WASHER	RONDELLE
6	181181	3	TUERCA	NUT	ECROU
7	503456	1	TUBO DE ESCAPE INTER	INTERMEDIATE EXHAUST	TUYAU D ECHAPPEMENT
8	182103	4	TORNILLO	BOLT	BOULON
9	3075	4	ARANDELA	WASHER	RONDELLE
10	181184	4	TUERCA	NUT	ECROU
11	213358	1	JUNTA	JOINT	JOINT
12	599378F1	1	SILENCIADOR	SILENCER	SILENCIEUX
13	265601	1	SUPORTE	SUPPORT	SUPPORT
14	266036	2	DISTANCIADOR	SPACER	ENTRETOISE
15	266034	2	PLACA	PLATE	PLAQUE
16	266035	2	DISTANCIADOR	SPACER	ENTRETOISE
17	3075	2	ARANDELA	WASHER	RONDELLE
18	181184	2	TUERCA	NUT	ECROU
19	559705	2	PLACA	PLATE	PLAQUE
20	252221	2	TUERCA	NUT	ECROU
21	239711	2	ABRAZADORA	CLAMP	ETRIER
22	3075	1	ARANDELA	WASHER	RONDELLE
23	181181	1	TUERCA	NUT	ECROU
24	181184	2	TUERCA	NUT	ECROU
25	3074	1	ARANDELA	WASHER	RONDELLE
26	054700	2	ARANDELA	WASHER	RONDELLE
27	244009	2	DISTANCIADOR	SPACER	ENTRETOISE
28	253209	1	TORNILLO	BOLT	BOULON
29	182103	1	TORNILLO	BOLT	BOULON
30	255209	2	TORNILLO	BOLT	BOULON
31	256446	2	TORNILLO	BOLT	BOULON
32	266034	2	PLACA	PLATE	PLAQUE
33	244316	2	SUPORTE	SUPPORT	SUPPORT

041508
041509
041510

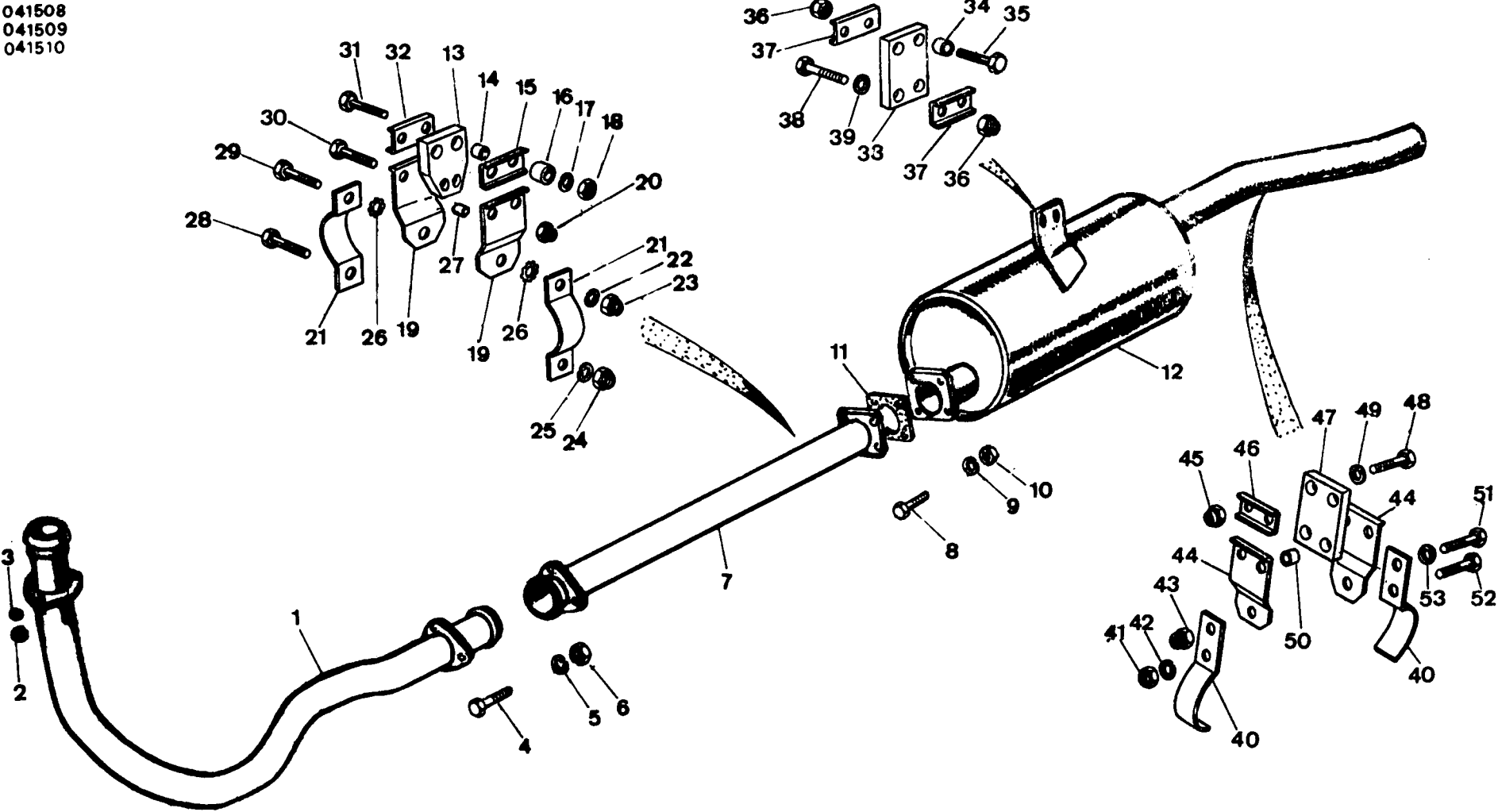

PUBLICACION N 820613 GRUPO=14 SISTEMA ALIMENTAC
 EDICION N 1 GROUP=14 FUEL SYSTEM
 GROUPE=14 SYSTEMA D ALIMENT

SUBGRUPO=TUBOS CON BRIDA 109
 SUBGROUP=SOCKET WITH FLAN 109
 SUBGROUPE=TUYAUS AVEC BRIDE109

FIG N.PIEZA	CAN				
PLATE PARTNUMBER	QTY				
FIG N.PIECE	OUT	DENOMINACION	DESCRIPTION	DENOMINATION	C H A S I S
34 244009	4	DISTANCIADOR	SPACER	ENTRETOISE	
35 255209	2	TORNILLO	BOLT	BOULON	
36 252221	4	TUERCA	NUT	ECROU	
37 239715	2	PLACA	PLATE	PLAQUE	
38 255209	2	TORNILLO	BOLT	BOULON	
39 3840	2	ARANDELA	WASHER	RONDELLE	
40 517567	2	ABRAZADERA	CLAMP	ETRIER	
41 181184	1	TUERCA	NUT	ECROU	
42 3074	1	ARANDELA	WASHER	RONDELLE	
43 181181	1	TUERCA	NUT	ECROU	
44 239715	2	PLACA	PLATE	PLAQUE	
45 252221	4	TUERCA	NUT	ECROU	
46 239715	1	PLACA	PLATE	PLAQUE	
47 244316	2	SOPORTE	SUPPORT	SUPPORT	
48 255209	4	TORNILLO	BOLT	BOULON	
49 3840	4	ARANDELA	WASHER	RONDELLE	
50 244009	4	DISTANCIADOR	SPACER	ENTRETOISE	
51 182103	1	TORNILLO	BOLT	BOULON	
52 255209	1	TORNILLO	BOLT	BOULON	
53 3075	1	ARANDELA	WASHER	RONDELLE	

041512
041513

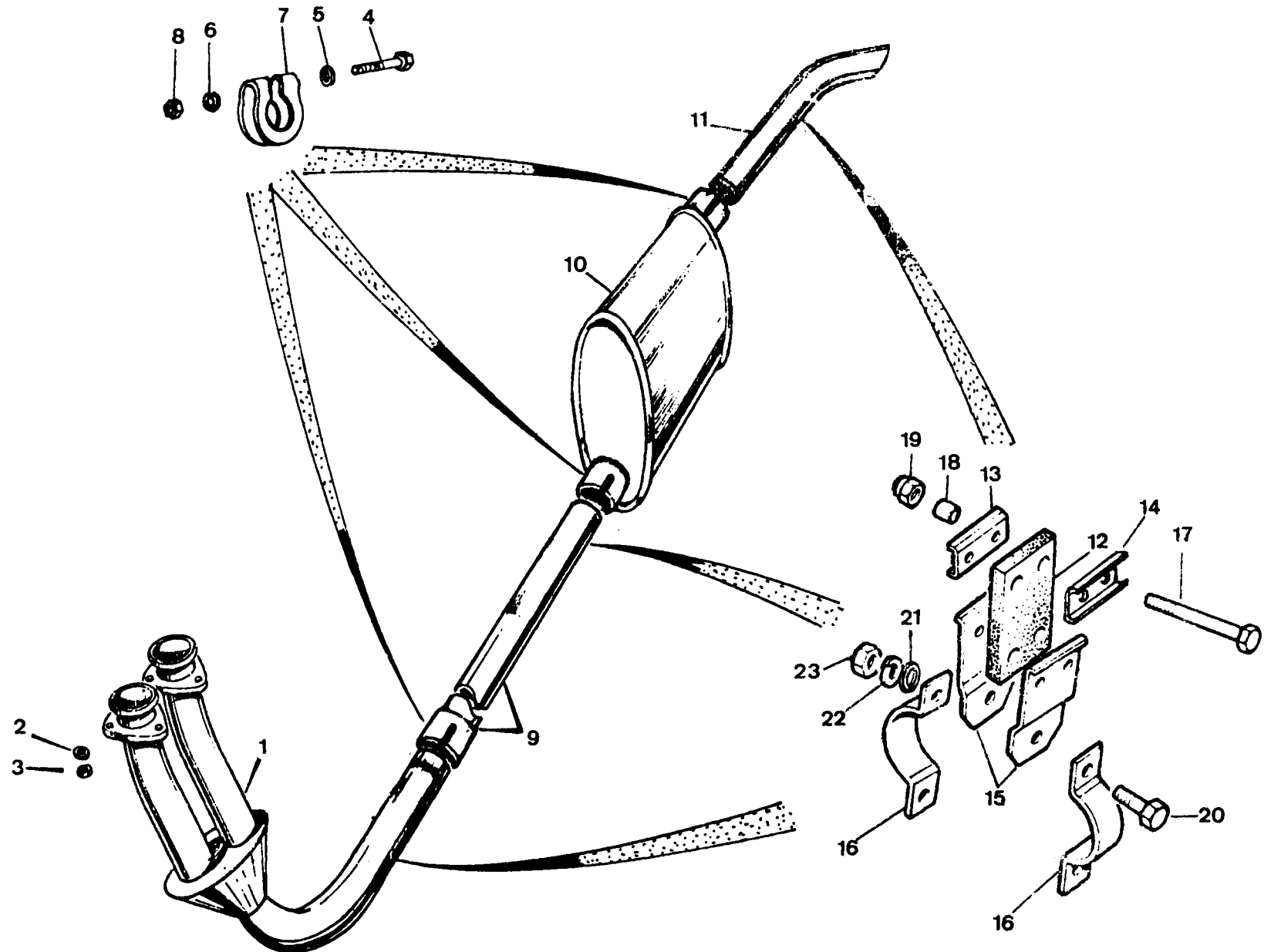

UBLICACION N 88 J013
EDICION N 1

GRUPO=04 SISTEMA ALIMENTAC
GROUP=04 FUEL SYSTEM
GROUPE=04 SYSTEMA D ALIMENT

SUBGRUPO=TUBOS ENCHUFABLES 6C
SUBGROUP=SOCKET PIPES 6C
SUBGROUPE=TUYAUS ABOUCHER 6C

I.FIG	N.PIEZA	CAN				
PLATE	PARTNUMBER	QTY				
I.FIG	N.PIECE	OUT	DENOMINACION	DESCRIPTION	DENOMINATION	C H A S I S
1	163932	1	TUBO DELANTERO	FRONT PIPE	TUYAU AVANT	
2	111268	2	ARANDELA	WASHER	RONDELLE	
3	183222	2	TUERCA	NUT	ECROU	
4	256253	3	TORNILLO	BOLT	BOULON	
5	4574	6	ARANDELA	WASHER	RONDELLE	
6	180420	3	ARANDELA	WASHER	RONDELLE	
7	163969	3	BRIDA	BRIDE	ETRIER	
8	181182	3	TUERCA	NUT	ECROU	
9	163930	1	TUBO INTERMEDIO	INTERMEDIATE PIPE	TUYAU INTERMEDIAIRE	
10	163963	1	SILENCIADOR	SILENCER	SILENCIUX	
11	163935	1	TUBO TRASERO	REAR PIPE	TUYAU ARRIERE	
12	244310	6	SOPORTE	SUPPORT	SUPPORT	
13	239715	3	PLACA	PLATE	PLAQUE	
14	245926	3	PLACA	PLATE	PLAQUE	
15	239718	6	PLACA	PLATE	PLAQUE	
16	562823	2	ABRAZADERA	CLAMP	ETRIER	
17	255209	6	TORNILLO	BOLT	BOULON	
18	244009	12	DISTACIADOR	SPACER	ENTRETOISE	
19	252220	12	TUERCA	NUT	ECROU	
20	182103	6	TORNILLO	BOLT	BOULON	
21	3895	6	ARANDELA	WASHER	RONDELLE	
22	3075	6	ARANDELA	WASHER	RONDELLE	
23	181181	6	TUERCA	NUT	ECROU	

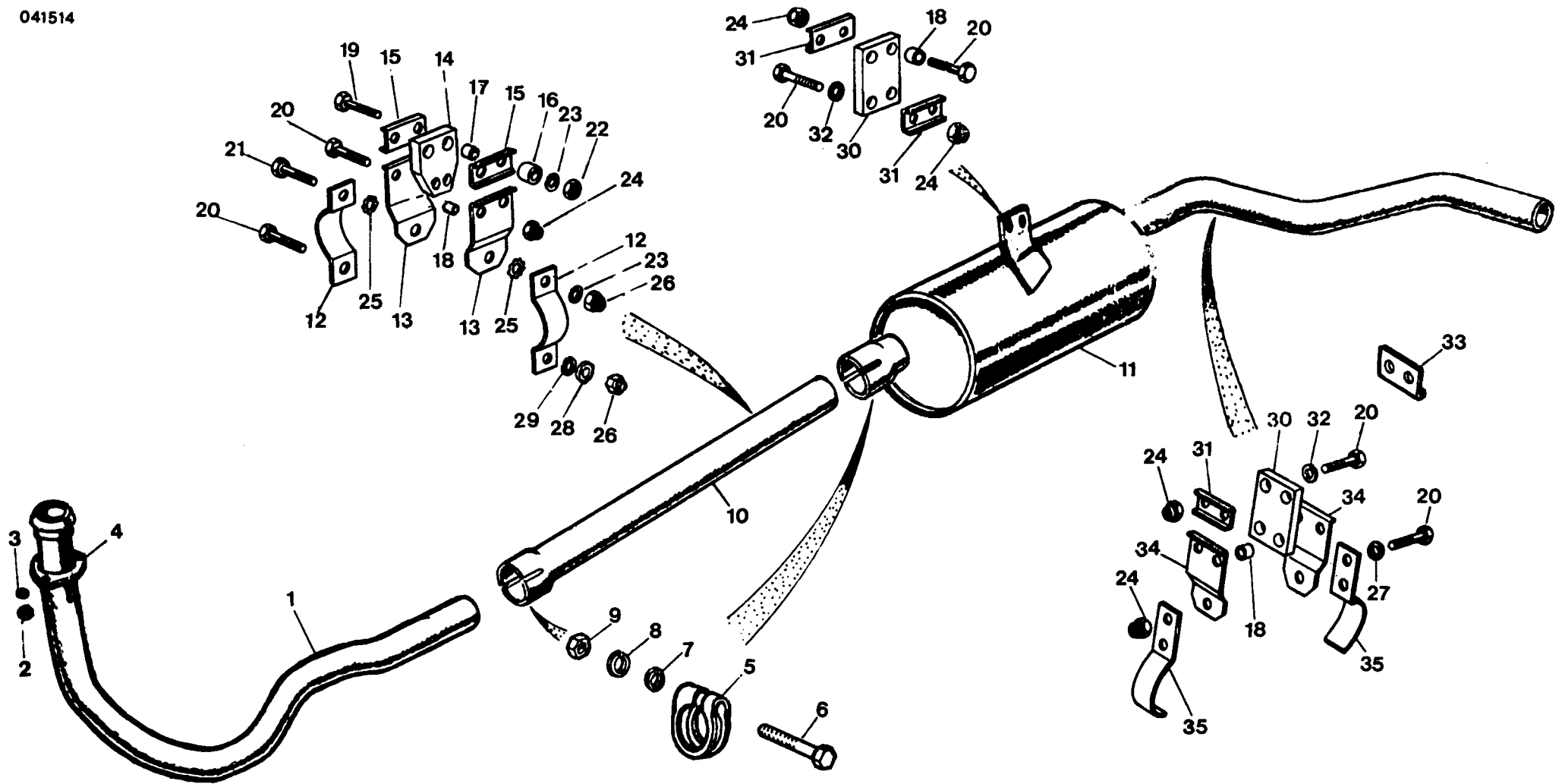

UBLICACION N 880013
EDICION N 1

GRUPO=04 SISTEMA ALIMENTAC
GROUP=04 FUEL SYSTEM
GROUPE=04 SYSTEMA D ALIMENT

SUBGRUPO=TUBOS ENCHUFABLES109
SUBGROUP=SOCKET PIPES 109
SUBGROUPE=TUYAUS ABOUCHER 109

FIG N.PIEZA	CAN				
LATE PARTNUMBER	QTY				
FIG N.PIECE	OUT	DEVOMINACION	DESCRIPTION	DENOMINATION	C H A S I S
1 164921	1	TUBO DE ESCAPE D	FRONT EXHAUST D	TUYAU D ECHAPP D	
164922	1	TUBO DE ESCAPE S	FRONT EXHAUST P	TUYAU D ECHAPP D	
2 189178	3	TUERCA	NUT	ECROU	
3 3075	3	ARANDELA	WASHER	RONDELLE	
4 552742F1	1	BRIDA	BRIDE	ETRIER	
5 163942	2	ABRAZADERA	CLAMP	ETRIER	
6 182128	2	TORNILLO	BOLT	BOULON	
7 2550	4	ARANDELA	WASHER	RONDELLE	
8 3075	2	ARANDELA	WASHER	RONDELLE	
9 181181	2	TUERCA	NUT	ECROU	
10 164916	1	TUBO DE ESCAPE INTER	INTERMEDIATE EXHAUST	TUYAU D ECHAPPEMENT	
11 164985	1	SILENCIADOR	SILENCER	SILENCIEUX	
12 239711	2	ABRAZADERA	CLAMP	ETRIER	
13 559705	2	SOPORTE	BRACKET	SUPPORT	
14 265601	1	SOPORTE	BRACKET	SUPPORT	
15 266034	4	PLACA	PLATE	PLAQUE	
16 266035	2	DISTANCIADOR	SPACER	ENTRETOISE	
17 266036	2	DISTANCIADOR	SPACER	ENTRETOISE	
18 244009	10	DISTANCIADOR	SPACER	ENTRETOISEF	
19 256446	2	TORNILLO	BOLT	BOULON	
20 255209	15	TORNILLO	BOLT	BOULON	
21 182103	1	TORNILLO	BOLT	BOULON	
22 181184	2	TUERCA	NUT	ECROU	
23 3075	3	ARANDELA	WASHER	RONDELLE	
24 252220	14	TUERCA	NUT	ECROU	
25 054761	4	ARANDELA	WASHER	RONDELLE	
26 181181	3	TUERCA	NUT	ECROU	
27 3075	3	ARANDELA	WASHER	RONDELLE	
28 3899	2	ARANDELA	WASHER	RONDELLE	
29 3074	1	ARANDELA	WASHER	RONDELLE	
30 244316	2	SOPORTE	BRACKET	SUPPORT	
31 239715	3	PLACA	PLATE	PLAQUE	
32 3840	6	ARANDELA	WASHER	RONDELLE	
33 245926	1	PLACA	PLATE	PLAQUE	

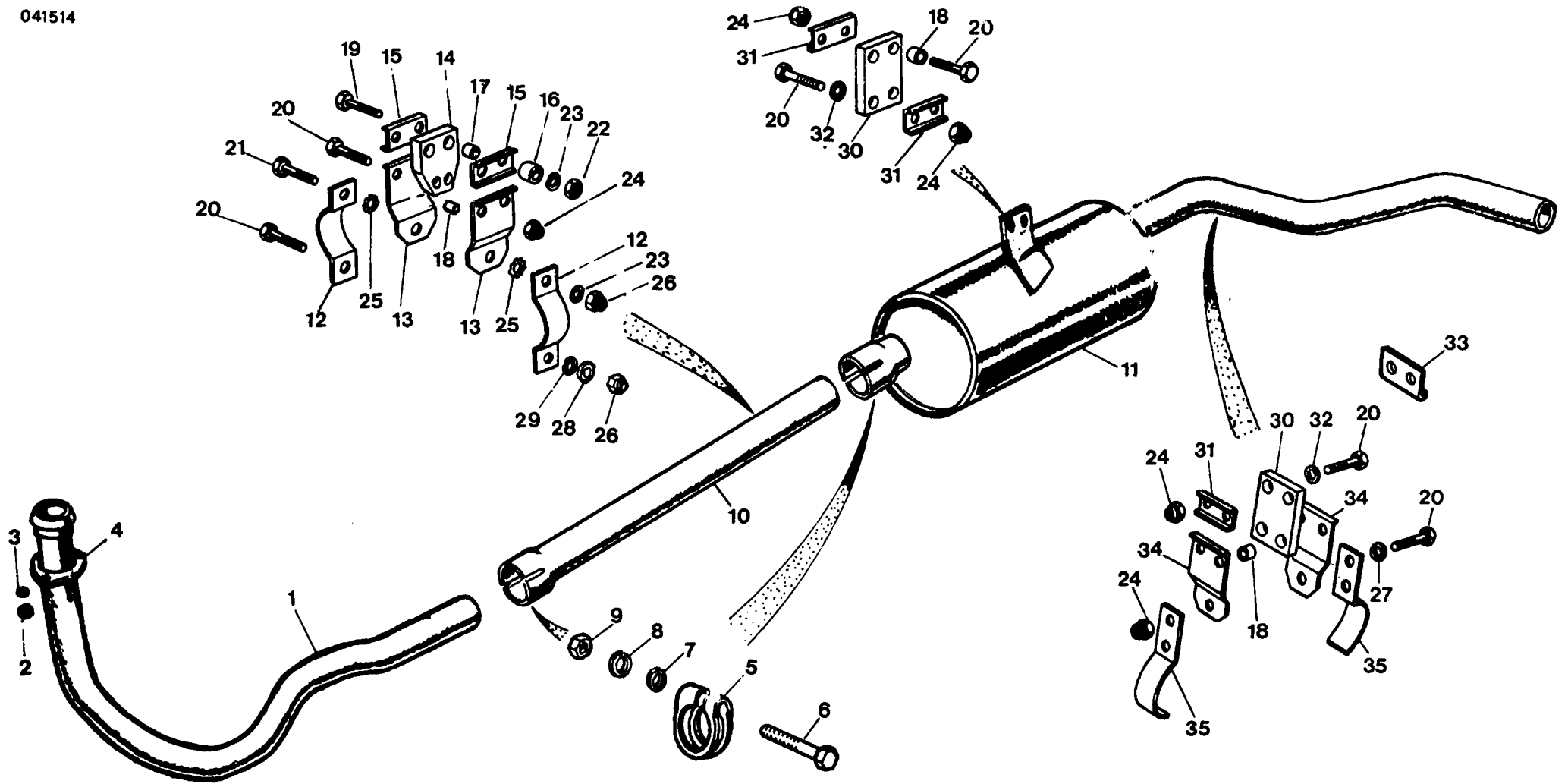

HOJA= 146 T.V= 109

PUBLICACION N 880013 GRUPO=04 SISTEMA ALIMENTAC
 EDICION N 1 GROUP=04 FUEL SYSTEM
 GROUPE=04 SYSTEMA D ALIMENT

SUBGRUPO=TUBOS ENCHUFABLES109
 SUBGROUP=SOCKET PIPES 109
 SUBGROUPE=TUYAUS ABOUCHER 109

V.FIG	N.PIEZA	CAN			
PLATE	PARTNUMBER	QTY			
V.FIG	N.PIECE	OUT	DENOMINACION	DESCRIPTION	DENOMINATION
					C H A S I S
34	239710	2	PLACA	PLATE	PLAQUE
35	517567	2	ABRAZADERA	CLAMP	ETRIER

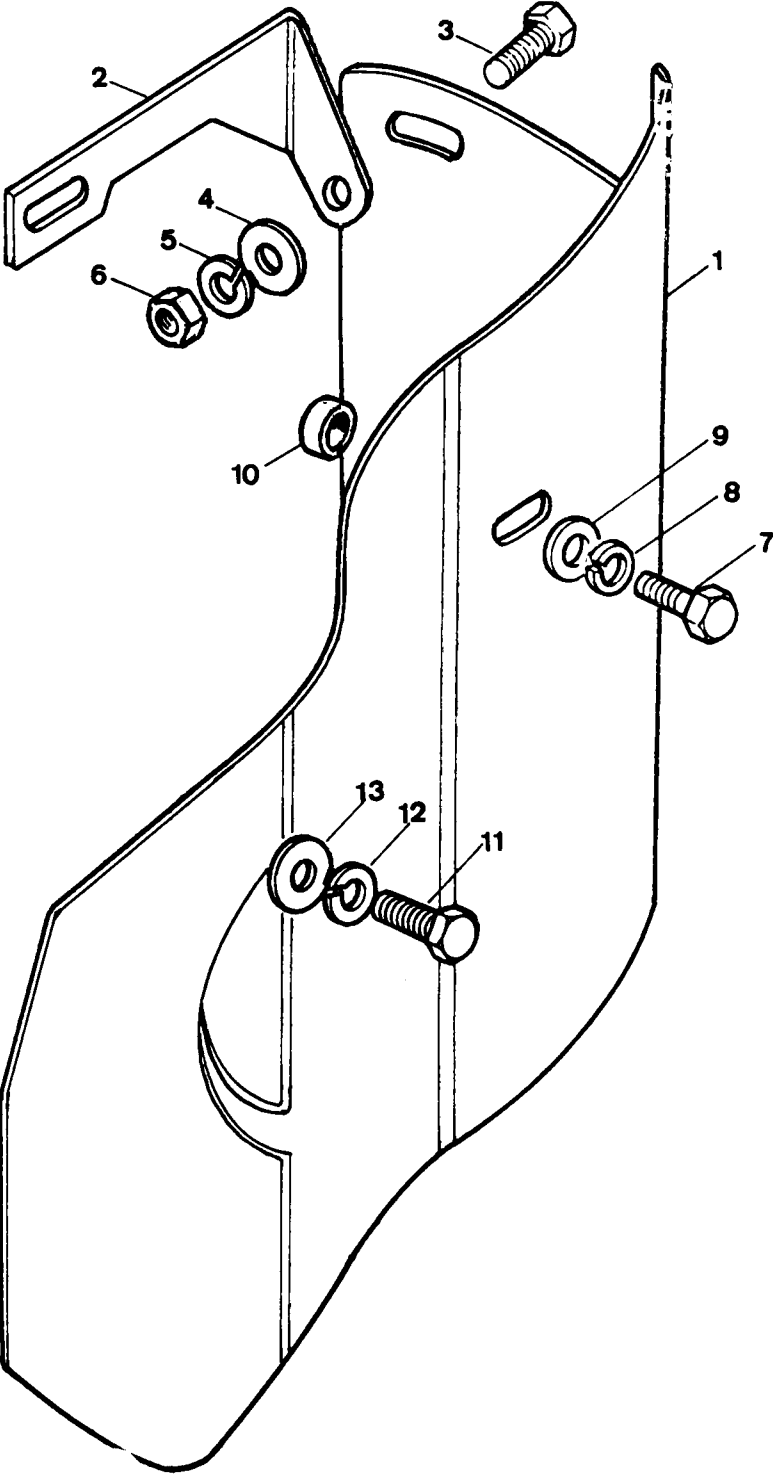

PUBLICACION N 88J013
EDICION N 1

GRUPO=04 SISTEMA ALIMENTAC
GROUP=04 FUEL SYSTEM
GROUPE=04 SYSTEMA D ALIMENT

SUBGRUPO=PROTECTOR TUBO ESCAP
SUBGROUP=EXHAUST PIPE PROTECTI
SUBGROUPE=PROTECTEUR DE TUYAU

FIG	N.PIEZA	CAN				
LATE	PARTNLMBEP	QTY				
FIG	N.PIECE	OUT	DENOMINACION	DESCRIPTION	DENOMINATION	C H A S I S
1	587095	1	PROTECTOR	HEAT SHIELD	PROTECTEUR	
2	515576	1	SUPORTE	BRACKET	SUPPORT	
3	182101	1	TORNILLO	BOLT	BOULON	
4	2550	2	ARANDELA	WASHER	RONDELLE	
5	3075	1	ARANDELA	WASHER	RONDELLE	
6	101181	1	TUERCA	NUT	ECROU	
7	183109	1	TORNILLO	BOLT	BOULON	
8	3075	1	ARANDELA	WASHER	RONDELLE	
9	2550	1	ARANDELA	WASHER	RONDELLE	
10	515505	1	DISTANCIADOR	SPACER	ENTRETOISE	
11	181179	1	TORNILLO	BOLT	BOULON	
12	3075	1	ARANDELA	WASHER	RONDELLE	
13	2550	1	ARANDELA	WASHER	RONDELLE	